THE MORNING TRIBUNE
Affords advertisers the best medium they have ever had of reaching the people of Coshocton county and city.

COSHOCTON MORNING TRIBUNE

THE MORNING TRIBUNE
Market and Classified pages deliver the goods—Every progressive home in the county reads both.

VOL. VIII. No 162. The Paper That Prints The News TUESDAY MORNING, MARCH 13, 1917. The Paper That Everybody Reads TWO CENTS

MORE PAVING IS ASKED BY SOUTH SIDE

Residents Of Orange Street, Hamilton And McClain Avenues And Cassingham And Denman Avenues Present Petitions—Council Authorizes Sectional Tile In Orange Street Sewer Construction

Present indications are that this summer will see more than the usual amount of paving started. Four petitions were presented to council last night asking the improvement of all or parts of McClain avenue, Orange street, Hamilton avenue, and Denman and Otsego avenues. The street committee also reported favorably on paving South Sixth street from the Wheeling tracks to the south line of Ash street.

A petition signed by Dora M Waggoner and 18 others asking that Orange street be paved from its intersection with the Cambridge road to Seventh street. It was stated that the trustees of the German Evangelical Lutheran church were favorably disposed toward the improvement, but, their names did not appear upon the petition because they did not have time to comply with a provision in the bylaws of the church organization requiring a two weeks' notice to members of the church congregation

In discussing the matter it was brot out that the Orange street sewer would probably be laid before the work on the paving could be begun. Engineer A M Fisher stated that it

—Continued On Page Four—

CENTRAL NEWS PHOTO SERVICE, NEW YORK

MISS GRACE PARKER.

Upon her shoulders rests the responsibility of organizing the patriotic activities of the women of America in the event of war. She is head of the National League for Women's Service.

WAR EMPTIES VAST WEALTH INTO MAINE'S POTATO BELT

History Of Recent Events In Aroostook Co. Reads Like Romance.

MORTGAGES PAID AS THE GOLD POURS IN

Midvale Steel and Other War Brides Have Nothing On The Speed

BANKS FULL OF COIN

Charity Work Suspended And Schools Double Their Enrollment.

HOULTON, ME., MARCH 12.—Thousands of miles from this little Maine town, lying on the edge of the county which produces more potatoes than any other in the United States, great armies of king, kaiser, czar and president are battling for the preservation of their nations.

When they began the unceasing conflict late in the summer of 1914, Aroostook county produced more potatoes than most sections of this country, but there were few who boasted of wealth, even after years of scratching

—Continued On Page Two—

W A.F EKENGREN

Minister from Sweden to United States.

CYCLONE HITS TWO STATES; 23 ARE DEAD

Ohio And Indiana Are Swept By Cyclone Late Sunday—Property Estimated To Be Worth More Than One And A Half Million Is Destroyed—Many Persons Are Not Accounted For.

Twenty-three persons are known to be dead, 20 injured and 20 missing as a result of a cyclone which swept thru Indiana and Ohio late Sunday, causing a property loss estimated at $1,619,000.

Greater damage was done at New Castle, Ind., where 20 were killed, 20 are still missing and 150 were injured. The property loss there was $1,000,000.

The storm swept across Indiana and struck Cincinnati, where three persons lost their lives and 50 were injured. Property loss there will reach $500,000.

Two persons were injured and $4000 property loss was inflicted at Trotwood, Montgomery county, O.; one person was injured and $50,000 damage was done at Brookville, O.; one was injured at Johnsonville, Trumbull county, and $15,000 property damage was caused at Dayton.

At Bookwater, Fayette county, three persons were injured, 20 families were made homeless and property damage estimated at $100,000 was inflicted.

Monroe Steele Co. Re-Elects Officers

The annual meeting of the Monroe Steele company was held at the office of the company Monday evening. The company was reported in good condition. The following officers were elected.

President, M. H. McCormick.
Vice president, T. L. Montgomery
Secretary-treasurer, A. L. Caton.

George Loves Chicks too Well

George Ricketts was fined $100 and costs Monday morning by Mayor Richardson, on a charge of having stolen property in his possession. Ricketts had eleven chickens Saturday which he tried to sell at the Trottman grocery. Ricketts was given until Wednesday to pay or after that day he must go to the Canton workhouse.

Dick Grant Is Seriously Ill

Ulysses S Grant, of North Water street, is in a serious condition at his home. "Dick" as he is commonly known by brother printers, is suffering from tuberculosis Mr. Grant realizes his condition and requests his friends to visit him.

Is Minus His Index Finger

Emmett Barcroft, of Vine street, sustained a painful injury Monday afternoon when the index finger of his left hand was severed while at work at the Leavengood Glove factory Dr. J. D Lower was called and gave medical attention.

World Is Told Our Ships Are To Be Protected

WASHINGTON, MARCH 12.—Formal notice that American ships traversing the German submarine zone are to carry 'armed guard for the protection of the vessel and the lives of the persons on board,' was sent by the state department today to embassies and legations of all foreign governments in Washington.

The navy department's position is that it will equip with arms all ships whose owners apply to it.

Mrs. Mary Maxwell Answers Last Call

Mrs. Mary Denman Maxwell, aged 67, sister of C. I Denman, died Sunday morning at San Antonio, Texas. Death was due to heart trouble. Mrs. Maxwell and daughter, Edith were spending the winter in Texas.

Mary Denman was born near Prairie Chapel, Coshocton county, and resided with her parents in that vicinity for several years and later moved to this city She was a member of the Methodist church. When about twenty years old she was united in marriage with J W Maxwell and to this union four children were born, they are: W J Maxwell, of Kansas City; Joseph Maxwell, of Austin, Tex; Stewart Maxwell of Alaska; and Edith Maxwell of the home

Funeral services will be held this afternoon at the Maxwell home in Tyler, Texas.

Mrs. Anna Spicer Answers Summons

Mrs Anna L. Spicer, aged 38, of Trinway, died Sunday afternoon at the Good Samaritan hospital at Zanesville. She was to have been openarted on for cancer.

Mrs Spicer leaves the widower, Joseph Spicer and three children, all of the home; and one brother, of Stockport.

Funeral services will be held at Stockport, and burial will be made in the Stockport cemetery

Want Class Of A Hundred Men

Forty-eight men attended the United Brethren class service Sunday and each member was presented with a carnation as souvenir. Plans have been made to increase the class membership to 100 men. Henry Disser is the class teacher

THUMB OPERATED ON

W L. Wolford, of South Tenth street, underwent an operation for the removal of a part of his right thumb Sunday morning. The thumb was injuren several weeks ago and failed to heal. The operation was performed by Drs J. D. Lower and J. W. Shaw.

LANHAM OPERATED ON

Eugene Lanham, of Conesville, underwent an operation at his home Monday morning The operation was performed by Dr J W. Shaw of this city, and Dr. E U. Marquand, of Conesville.

Ogle Is New Twp. Trustee

Augustus J. Ogle, pressman at the Times-Age, was appointed Tuscarawas township trustee Monday afternoon by Squire E. G Abbott Ogle succeeds L. J Foster, commisioner elect, who resigned. Ogle will serve until the first of January, 1918.

Infant Is Summoned

Funeral services were held Monday morning for Ettorie Landoni, of near Warwick mines The child was born Sunday evening to Mr and Mrs. Charles Landoni, and died a few minutes after birth. Burial was made in the South Lawn cemetery

ELKS AT INFIRMARY

The entire first part of the Elks minstrel, which was given February 11 and 12, was given Sunday afternoon at the county infirmary for the inmates of thet institution. The trip was made in automobiles by about fifty members of the Elk fraternity

MARRIED BY SQUIRE

Squire Abbott united Miss Minnie Belle Byrd and Vorris E. Jackson in marriage Monday afternoon in the justice of peace court

It's a wise woman tat counts noses before she bakes any p'taters. Some girls seem t' git married jest t' git th' coupons.

SUFFRAGIST IS ELECTED TO MEXICAN LOWERHOUSE

MEXICO CITY, MARCH 12—Miss Herlinda Galindo, a suffragist, was elected to the lower house of congress in yesterday's election, it was announced today.

It is estimated that General Carranza received more than 600,000 votes for the presidency. Only scattering votes were cast for his opponents, Francisco Gaeta and Fernando Calderon.

Christian Church Will Hold Revival

Revival services will start at the Seventh street Christian church next Sunday morning. Rev Albert Laucks, of Hartwick, N Y, will conduct the meetings. He is a preacher of ability and power, and the members are anticipating a series of very helpful meetings.

Prayer services will be held at the following homes during the coming week:

Monday evening at the home of Mrs. Charles Lee on West Main street; Tuesday evening at the home of Mrs. Wesley Clark on Bank street; Wednesday evening at the church; Thursday evening at the Harry Laughlin home on Vine street; Friday evening at the John McCann home on East Walnut street

Mrs. Arthur Moore Suddenly Stricken

Mrs. William Power, of South Fourth street, was called to Springfield Monday on account of the ill of her daughter, Mrs. Arthur Moore.

Mrs. Moore and two children, Arthur and William Wallace, left this city Sunday morning for their new home in Springfield. They intended to spend several days in Columbus en route to their home, but on account of Mrs. Moore's illness, went directly to Springfield

The nature of her illness was not stated in the message received by relatives here.

Ashbrook Hands Out More Seeds

Thru the courtesy of Congressman W A Ashbrook, The Tribune has received a few packages of flower seeds. Those desiring a package may call at this office Wednesday when they will be distributed.

WAS DISORDERLY

Elza Young pleaded kguilty to disorderly conduct when arraigned in Mayor Richardson's court Monday evening Young broke a window pane at the Mary Bucey home a week ago. Young was fined $5 and costs.

Joseph Martter was fined $1 and costs Monday evening by Mayor Richardson. Martter was arrested for assaulting Abraham Abramson Saturday evening.

TONSILS REMOVED

Richard Coleman, of North Ninth street, underwent an operation for the removal of tonsils Sunday morning at the office of Dr. J. W. Shaw and Dr. J. D. Lower.

Father Welsh Conducts Mass

Rev. M. S. Welsh, O. P., president of the Aquinas academy at Columbus, conducted a special Mass at the Sacred Heart church Sunday morning. Sunday was regular Communion day for the members of the Holy Name Society and 180 men received communion. Later in the morning Father Welsh addressed the men in the history work of the society.

Harold Wilcoxon Severely Injured

Harold Wilcoxon, son of Mr. and Mrs. W. Q. Wilcoxon, of Poplar street, sustained a fractured collar bone Monday afternoon while practicing basketball at the Central gymnasium Dr. J W. Shaw reduced the fracture.

THE WEATHER

FOR OHIO—Rain or Snow.

Mad Dog Scare At Adams Mills

For the past two weeks the Adams Mills vicinity has been fearing an epidemic of rabies. Several dogs of the neighborhood have been infected with the disease and it is said a few children have been bitten by the infected animals.

Deny They Sat In Poker Game

William Edwards, of Newcomerstown, Sanford Timmons, Earl Green, Samuel McCleary, and James Angelone were given a hearing in Mayor Richardson's court Monday morning. They were arrested Saturday night on charges of gambling. All of the men entered pleas of not guilty and furnished $50 bond for a hearing later in the week

PIONEER WOMAN IS FINALLY SUMMONED

Funeral services for Mrs. Elizabeth Rine, aged 90, of Cooperdale, will be be held this afternoon from the Union Hill cemetery. Rev. J. J. Adams, of Trinway, will conduct the services. Burial will be made at the Union Hill cemetery.

Elizabeth Camp was born October 14, 1826, in Washington township where she spent her early girlhood. Her early education was received in the public schools of the neighborhood Elizabeth Camp and Benjamin Rine were united in marriage about 1846 and to this union twelve children were born six of whom are living, they are Mrs Lynch Pigman, of Washington township; Mrs. Isaac Underwood, of Linton, Ind; D. W. Rine, of Coshocton, and Frank M. Rine, of Cashion, Okla. She is survived by 25 grandchildren and 38 great-grand-children.

Since early youth Mrs. Rine had been a member of the Union Hill church, and one of the most cherished respected citizens of the community. Thru her many acts of charity she had won an infinite number of friends

West Lafayette Holds Commencement June 1

June 1, is the date set for the graduating exercise sof the West Lafayette High school Dr J. Knox Montgomery, president of Muskingum college has been secured to deliver the class address The valedictory will be delivered by Walter Kirkpatrick. Other members of the class who will speak are: Arthur Cline, Hulda Forney, Ella McCurdy and Waive Rippl

The fourteen members of the class are Raymond Moorehead, president, Mildred Dyser, secretary and treasurer; Willard Conley, Arthur Cline, Leslie Deibel, Hulda Forney, Margaret Giffin, Walter Kirkpatrick, Edith Mizer, Clyde Olinger, Lloyd Thomas, Ceil Shaefer, Ella McCurdy and Waive Rippl

Faculty members of the W. Lafayette High school are: Supt. W H. Everhart, Principal, J. B Lineburg and the following teachers, C. L. Thompson, Ruth Keller, Helen Crile and R. C. Ward

COURT DECLARES MRS. BURNS DOES NOT OWN POPE-GOSSER SHARES

Judge James Glenn announced his decision Monday in the Gosser will case holding that 502 share of Pope-Gosser China Company stock now held by Mrs. Fannie Burns, of Cleveland, are not her property and that the will does not provide for their disposition, that they therefore revert to the estate and be held in trust for the three minor children of Clarence Gosser, deceased, and William and Frank Gosser, brothers.

Mrs. Burns has held the shares since 1909 but Gosser drew all dividends. The decree of the court directs that the certificates, which she holds, be cancelled and in their stead others issued to C. B. McCoy, who is made trustee until the matter is settled. The automobile once owned by Gosser is held as a part of the trust estate.

Immediately upon notice of the decision, Attorney Merrell, who represents Mrs. Burns, prepared a motion for a new trial on the grounds that the court erred in 15 matters in finding against Mrs. Burns. It was stated that an appeal would be made within a few days. Bond for appeal was fixed at $200.

The finding covered 20 typewritten pages and reviews the facts and circumstances connected with the case in defining a gift of stock in a corporation the court states

"A complete donation substitutes the donee for the donor as a member of the corporation and invests the donee with the right and power in present without let or hindrance from the donor.

In the judgment of the court the conditions of this definition were not fulfilled and consequently the stock was not disposed of by Gosser during his lifetime. It is further held that the language of the will does not devise nor bequeath the shares which are therefore ordered to revert to the estate.

VON IGEL WAS BUSY PAYING SPIES WHEN ASKING PROTECTION

NEW YORK, MARCH 12.—Wolf von Igel, alleged German plotter, was acting as paymaster for a band of German spies at the same tme he was appealing to the United States government to permit him to return to Germany with Count von Bernstorff, federal authorities disclosed today.

Only three days before he sailed, von Igel paid to Dr. Ernst Sakunna, German agent, $5000, federal authorities made it known today. He called together other German spies and paid them off.

NEW YORK, MARCH 12—For two years and a half, since the opening of the great European conflict, the United States has been at peace with Germany And for the same period of time Germany, thru her spies and plotters, has been making continual war on the laws of the United States, continual war against our property, continual war against the lives of our people here on their own soil.

The story of what the United States department of justice's secret service men has done to circumvent German activities reads like a romance. It exceeds in excitement the most thrilling detective novel or movie nerve-racker. All the familiar stunts are there—sleuths in disguise, sleuths working as Germans with Germans, surprise arrests with "seize-those-papers" commands

The Teutonic powers used as their instruments of lawlessness men of all varying degrees of fortune. One pawn in the game was Dr. K. T. Duma, Austrian ambassador to this country. Two others were Capt. Franz von Papen, military attache, and Capt. Karl Boy-Ed, naval attache to the Germany embassy From these the scale of Germany's helpers ran down thru business men, bank clerks, German re-

—Continued On Page 8—

NEWSPAPER ARCHIVE®
NEWSPAPER ARCHIVE®

Notice To The Ladies

The first 200 ladies to attend our **Monday** matinee and night show will receive envelope with five photographs of popular screen stars. Also Monday afternoon at 1:00 p. m. **Free show** will be given to all children, to see the first episode of Vitagraph's Serial Supreme.

UTAHNA Theatre.

Beginning Monday a superb serial, romantic adventure wonder story of a struggle for a throne.

THE SECRET KINGDOM

By Louis Joseph Vance

Scene from "THE LAND OF INTRIGUE"
First Episode of
"THE SECRET KINGDOM"
Featuring CHARLES RICHMAN and DOROTHY KELLY

with **Joseph Kilgour, Arline Pretty, William Dunn, Charles Wellesley, Ned Finley** and a host of Greater Vitagraph Favorites

Love, thrills and adventure beautifully pictured. A sensational gem in a Tiffany setting. In addition—The 18th episode of "LIBERTY" and many others.

ALL SEATS FIVE AND TEN CENTS

Come All and Enjoy 1 Hour and 45 minutes of Good Amusement

STRAIGHT FROM THE SHOULDER TALK —BY— CHRIS CHACOS

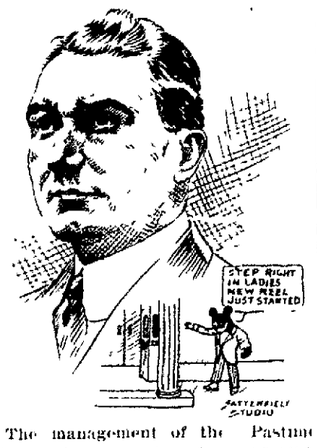

The management of the Pastime Theatre takes great pride in presenting to the public its guaranteed program for every day in the week and every week in the year.

Every Monday and Tuesday, World Pictures, Brady Made, pictures that will satisfy you because World Pictures are good. They are artistic in conception and dramatically perfect in execution.

They picture such stars as Alice Brady, Clara Kimball Young, Ethel Clayton, Kitty Gordon, Gerda Holmes, little Madge Evans, Robert Warwick, Carlyle Blackwell, Montague Lowe, Arthur Ashley and Johnny Hines.

EVERY WEDNESDAY BLUEBIRD PHOTOPLAYS

While Bluebird Photoplays have driven it home to every nook and corner of this mighty country that "The Play's The Thing" they have a list of stars whose brilliancy shines forth in as great splendor as those offered in any feature photoplays on the market.

Study the list of Bluebird Stars herewith appended and compare them to any set of real stars to be seen in any picture in this or any other country. Lois Weber, Franklyn Farnum, Violet Mersereau, Dorothy Davenport, Philip Smalley, Myrtle Gonzales, Mary McLaren, Dorothy Philips, Ella Hall, Robert Juhan, George Hermandez and little Zoe Rae.

TWO GREATER VITAGRAPH FEATURES EACH WEEK, ONE ON THURSDAY AND THE OTHER ON FRIDAY AND SATURDAY:

For twenty years Vitagraph Features have set a standard for the other companies to produce from. Each Vitagraph Feature contains a superior cast, superior story and masterful direction. Examine this list of stars from which Vitagraph picks their cast: Peggy Hyland, Charles Kent, Anita Stewart, Antonio Moreno, Naomi Childers, Marc McDermott, Dorothy Kelly, Harry Morey, Bobby McConnell, Mary Anderson, William Duncan, Edith Storey, E. H. Sothern, Barney Bernard, Lillian Walker, Alice Joyce, William Courtney, Lucile Lee, Charlotte Ives and Earl Williams.

Now people, we have done our level best and all we ask of you is this: Treat yourselves to the best by attending the Pastime. Here is a little news to peddle to your neighbor. The manager of the Pastime asks you to compare this program with that of any other theatre in this town or in any other town, or will let the other two exhibitors of Coshocton combine their programs to beat it—but it can't be done.

Our twelve years' experience talks.

Everybody's Going, Don't Wait Any Longer.

Fathers and mothers, sisters and brothers, wives and sweethearts, aunts and uncles—and all the others will find wholesome, happy recreation in our Photo Plays. They're immense! Bewitching! Captivating! Inspiring. A visit here will furnish you with rest and relaxation. Come!

PASTIME
THE HOME OF A REAL PIPE ORGAN

CLARA KIMBALL
YOUNG
IN
"THE RISE OF SUSAN"
A WORLD PICTURE

A story which presents some beautiful characters. This is a play with a strong moral teaching for the right.

WEDNESDAY BLUEBIRD DAY
"The Right To Be Happy"

THURSDAY — ONE DAY ONLY—Greater Vitagraph
Robert Edeson and Naomi Childers
In "FATHERS OF MAN." Written by JAMES OLIVER CURWOOD.

FRIDAY AND SATURDAY
Peggy Hyland
The beautiful English star in "ROSE OF THE SOUTH" with
Antonio Moreno
"Greater Stars Greater Vitagraph, Greater Plays."

All Seats 5c and 10c.

THE WEATHER — Increasing cloudiness.

Without a Doubt

The greatest line of ladies dresses ever shown here at the price.

You'll be amazed when you see them—beautiful styles in good crepe-de-chene, georgette, shantung, and taffeta—they cannot be matched anywhere.

On Sale Monday
$12.50, $14.75

The Monroe Steele Co.
The Big Busy Store

A Word About FURNITURE

If we haven't got it here in our big stock we will get it for you and at a price much lower than you would expect to pay. Try us like many are doing—your satisfaction is our aim.

OUR BIG STOCK OFFER FURNITURE FOR EVERY ROOM—get in touch with ZED HARRINGTON, our furniture man.

The Monroe Steele Co.
The Big Busy Store

Bar Members Want Garver Bill Passed

Members of the Coshocton County Bar association sent a telegram to Representative Dr. J. E. Foster Friday evening asking him to use his influence in securing the passage of the Garver bill. The Coshocton Bar members recommended the bill as they would likely receive cases which are now tried in other counties. It is understood that many of the Association members had no knowledge of the action.

The Garver bill is planned to prevent "ambulance chasers" from soliciting cases and taking them out of the county in which they occurred. It was learned that as soon as news of the recent death of a local woman became known in Cleveland, a solicitor for a Cleveland law firm was sent here asking the heirs to place the claim in their hands, representing they could secure larger awards than other law firms. The local attorneys claim by taking the case out of the county in which the accident took place or in they lose many cases which the injured person resides.

Charles Jordan Is Back Again

Charles Jordan, who was arrested two weeks ago by Sheriff Earl Culbison, and held for the Columbus juvenile court on a charge of failing to provide for his five minor children has returned to this county. Jordan was sentenced to six months in the Columbus workhouse by Judge Bostwick. Jordan stated to the Tribune Saturday that the sentence had been suspended and that action is being taken to have it annulled. Jordan stated he had not "changed his address," but is working at the J. J. Mitchell mine on Coshocton Route 2.

Subscribe for The Tribune.

Those Efficient Systems.

Willis—"Bump has a very up-to-date office." Gillis—"Yes. He has one of these office systems where you can find just what you want when you don't want it by looking where it wouldn't be if you did want it."—Life

West Lafayette High Is Out Of State Tourey

Piqua high school defeated the West Lafayette basket ball team Friday at the annual Ohio high school basketball tournament held at Delaware under the supervision of Ohio Wesleyan university. The Lafayette boys lost by 40 to 8, being eliminated.

MISS CLARA KIMBALL YOUNG

The wonderful personality of Clara Kimball Young is given full sway in her latest World picture, The Rise of Susan, which has just been released by the World Film Corporation and will be at the Pastime Theatre Monday and Tuesday.

Features with this popular star in the leading role have been very few lately and the management should be complimented for obtaining this feature at such an early date.

TWO P. D.'S

William Stewart and George Lint were arrested Saturday evening on charges of intoxication.

COLONIAL CLUB
ST. PATRICK'S
DANCE
Saturday Evening
March 17th
Red Men's Hall
Dayton Trio

Would Rather Be Governor Than Sit In Senate Chair

SACRAMENTO, CAL., MARCH 10—Governor Hiram W. Johnson, U. S. senator elect, will resign from the senate next Monday rather than give up the governorship at this time. This announcement, issued at the state capital today, struck political circles like a thunderbolt, so unexpected was it. Coupled with the announcement came intimation that Chester Rowell of Fresno will be named to the senate by Governor Johnson.

Daily Thought.

If we are indeed here to complete and perfect our own natures and grow larger, stronger and more sympathetic against some nobler career in the future, we had all best bestir ourselves to the utmost while we have the time.—Stevenson.

CARD OF THANKS

We wish to thank our friends and neighbors for their kindness and sympathy during the last illness and death of our beloved wife and sister and also for the many beautiful floral offerings.

Virgil Kreis.
Mrs. Calvin Jennings

LINOLEUM BARGAINS

See our 37½c a yard goods—Every day is bargain day at the big store—Don't buy anything in furniture, stoves and rugs until you see what we give you for your money.

ROSE BROS. FURNITURE CO.

FARM BUYERS

We have a good list yet to choose from.

All sizes and at all prices.

Hurry Up! Inquire Now!

Phone or Write us today.

McCONNELL & KARR

The Farm and City Real Estate Agents.

Little Ampere Starts Over a Million Cars this Spring

And we are one of the 850 Willard Service Stations that will see that they keep going.

We're working for you. The battery experience and factory training of our men are at your disposal.

It is not enough to fill your battery regularly with distilled water and to make regular hydrometer tests.

You should let us look it over at least once a month.

Little Ampere will start your car—let us keep it going.

We have a rental battery for you if yours needs repairs.

GUY R. TARNEY

226 Main St. In rear of Crowthers' Auto Sale Company Coshocton, O.

NEWSPAPER ARCHIVE® NEWSPAPER ARCHIVE®

HOW GOOD THAT MUSTEROLE FEELS!

It Gets to That Sore Spot Like Magic

Aaah! That's delicious relief for those sore muscles, those stiff joints, that lame back.

Musterole is a clean, white ointment, made with the oil of mustard and other home remedies.

It does the work of the old-fashioned mustard plaster, minus the blister and mess and bister.

You simply rub Musterole on the spot where the pain is—rub it in briskly—and usually the pain is gone.

No more, no bother. Just a soothing, soothing relief—first a gentle glow, then a delightful sense of coolness. And best of all, no blisters like the old-fashioned mustard plaster used to make.

Use Musterole for sore throat, bronchitis, tonsilitis, croup, stiff neck, asthma, neuralgia, headache, congestion, pleurisy, rheumatism, lumbago, pains and aches of the back or joints, sprains, sore muscles, bruises, chilblains, frosted feet and colds of the chest (it often prevents pneumonia)

MUSTEROLE

SOCIETY

Otterbein Guild.

There were eighteen members present at the meeting of the Otterbein Guild held Monday evening in the basement of the United Brethren church. These officers were elected:

President, Gladys Young.
Vice President, Mrs. Bessie Loos.
Secretary, Miss Lenora Ford.
Treasurer, Miss Edna Miller.
Secretary of Literature, Mrs. Merrell Cooper.

Plans were completed for the St. Patrick's Day party to be given in the Sunday school room Thursday evening

Misses Twila Shrigley and Ferol Hykes will be hostesses at the next meeting, which will be held April 19. Mrs. Leon Loos and Misses Ethel Tish and Lenora Ford will have charge of the program.

St. Patrick's Party.

Miss Nelle Sharpless and Mrs. F. W. Wright will entertain the members of the H. C. G Club and a few guests at a St. Patrick's party at the former's home near Warsaw next Saturday evening.

New Century Club.

Miss Helen Brown was hostess at a most enjoyable dinner party at her home on North Sixth street last evening. Miss Mary Rue, Mrs. Thomas Finney and the members of the New Century club were her guests. The serving was done by Misses Margaret Bryant and Jean Brown and Mrs. W B. Lynde.

The club elected officers for the coming year They are:

President, Mrs John Ricketts.
First vice-president, Mrs. Harry Lybarger.
Second vice president, Mrs. Carl Herbig.
Sec-Treasurer, Mrs. David Jackson.
Critic, Mrs. M. D. Custer.

Modern History and the drama will be studied by the club next year.

The club's next meeting will be held at the home of Mrs. O. M. Tignor on Vine street in two weeks

Riley Society Meets.

Every member on the program given at the meeting of the Riley Literary society held Monday evening at the home of Miss Evelyn Magness on North Eighth street was original. Miss Mary Smith played an original piano solo. Miss Frances Markley read a poem which she had written, entitled "Us," Miss Eva Adams read an original story, "The Abandoned Graveyard," and Miss Fleeta Richardson gave an original monologue

In three weeks, the society will meet at the home of Miss Mary Lee on Chestnut street

For Mrs. Wise.

In honor of Mrs. Richard Wise, who starts Thursday to join her husband in Texas, Mrs. Howard Robinson entertained with a very delightful party at her home on North Eighth street last evening Miss Carrie Elliott assisted the hostess in serving

Guests at the affair were Mrs Wise, Mrs George Shrake, Mrs Elizabeth Powelson, Mrs Joseph Wisenburg, Mrs Rose Popham, Mrs Charles Magness, Mrs. William Valentine, Mrs. Warner Wisenburg, Mrs. Benjamin Patterson, Mrs. Ernest Berger and house guest, Miss Hazel Daniels, of Newark, Miss Harriet Leffler, Mrs Emma Elliott and Mrs. Clyde Wells.

Burns, Cuts, Bruises

San Cura Ointment Relieves Pain, Draws Out Poison and Heals Promptly.

There is no better remedy for burns, cuts and bruises than the antiseptic and healing ointment called San Cura

Every person ought to have a jar on hand; it is the first and best aid to the injured in case of accident, and is the ideal remedy for so many other distressing and painful ailments besides

For example it is guaranteed by Page & Lorenz to relieve itching, bleeding and protruding piles, eczema, tetter, ulcers, salt rheum, boils, carbuncles and pimples, or money back.

In case of old running sores, no matter how long standing, a few poultices of San Cura Ointment will draw out the poison, and leave them in such a thoroly aseptic condition that they will heal promptly.

We advise every reader to get a jar of San Cura Ointment today, and keep it ready for an accident or emergency that may happen. 25 cents and 50 cents at Page & Lorenz on the money-back plan.

SOAP FOR THE SCALP.

San Cura Soap is delightful for shampooing, because it is full of antiseptic properties that banish the germs of dandruff and other impurities from the scalp. It removes pimples and blackheads, too. 25 cents a cake at Page & Lorenz.

Hurrah! How's This

Cincinnati authority says corns dry up and lift out with fingers.

Hospital records show that every time you cut a corn you invite lockjaw or blood poison, which is needless, says a Cincinnati authority, who tells you that a quarter ounce of a drug called freezone can be obtained at little cost from the drug store but is sufficient to rid one's feet of every hard or soft corn or callus.

You simply apply a few drops of freezone on a tender, aching corn and soreness is instantly relieved. Shortly the entire corn can be lifted out, root and all, without pain.

This drug is sticky but dries at once and is claimed to just shrivel up any corn without inflaming or even irritating the surrounding tissue or skin.

If your wife wears high heels she will b[illegible] of this.

Switchboard Girl Suffered.

Representative Blank's wife was holding a reception. The receiving line was made up of prominent women, with a guest list to match, and the affair was going off beautifully when—The telephone jingled out a clamorous ring that kept on ringing and ringing. Naturally, an interruption like that calls for instant and alert attention. But the telephone didn't mind. It just kept on ringing and—And while the receiving line was registering their consternation somebody caught on: The angel child of the house was sitting on the rug by the telephone desk, banging the receiver on the floor. That's all, only—consider the wear and tear on the emotions of the girl at the switchboard.

Felt Sorry for Grandmother.

A little boy, whose grandmother had recently died, came sobbing to his mother one day and said: "What will poor granny do, mummy? She's gone to heaven without her knitting. I've just found it in a drawer, and she alwas said she couldn't bear to be idle!"

Sneer at Matrimony.

Many a husband thinks if he should die his wife would never get another like him. And many a wife hopes so. —Exchange.

BIRTH NOTE.

Born Monday to Mr. and Mrs. Cleo Thompson, of Wakatomika, an eight pound girl.

NAME INFANT.

William Loram has been chosen for the name of the infant son of Dr and Mrs L. B. Hall, of West Lafayette.

A O Price went to New York Monday night on business.

A Splendid Remedy

CURES BACKACHE, SIDEACHE AND KIDNEY, LIVER AND BLADDER DISEASES, OR MONEY BACK.

Yes, money back; that's the offer that Wimmer-Arnold, the agents in Coshocton make if Thompson's Kidney Tablets fail to cure any of the above named diseases.

And when you stop to think, that's a most generous offer from the viewpoint of the afflicted, the sick and the suffering.

So if you are ill, have the blues, have lost ambition, have backache or pains in your side, if your urine is high colored, and your eyes dull and complexion sallow, the chances are that your kidneys are weak and clogged up, and that your blood is full of impurities.

So why wait when Thompson's Kidney Tablets are guaranteed to restore your health?

If you are not greatly benefited take back the empty box to Page & Lorenz and get your money. Price 50 cents.

SHE NOW ENJOYS REAL SOLID FOOD

Zanesville Girl Thanks Tanlac For Building Up System

WORK COMES EASIER NOW

"Tanlac helped me right from the start," said Miss Edith Keney, who lives at 67 S. Third street, here in Zanesville, and has many friends who have been noticing how well she is looking Miss Keney said:

"My food did not agree with me. If I drank coffee or ate meat or potatoes I was sure to feel sick for the rest of the day. The odor of cooking food and the heat of the kitchen made me so faint at times that I had to hold on to a table or chair

"I was restless and could not sleep and when I got up in the morning I would be all tired out Many a morning I didn't know whether to start to work or stay at home.

"One day when I was feeling especially bad I bought a bottle of Tanlac It helped me right from the start My appetite gradually came back and the food began to agree with me.

"I have been taking Tanlac only a short time and my stomach never bothers me any more. I can drink coffee or eat meat and potatoes without any after effects. I sleep well every night, too.

"I think that anyone who feels as I felt ought to try Tanlac

If you are not feeling right, get Tanlac today at the Page & Lorenz drug store

TOWN TALK

J. S. Ridgeway, of Otsego spent Sunday at the home of Dr and Mrs Willmer Hammond, of West Lafayette

G. W Goodnart, of Coshocton, spent Sunday at the home of Dr and Mrs. Willmer Hammond, of West Lafayette.

Mrs Charles Waters, of Vine street, was called to Akron, Monday by the serious illness of her grandson, Clyde waters, Jr

Mr. and Mrs. Harvey Lorenz of Walnut street spent Sunday at the home of Mr. and Mrs. Daniel Lowengood near West Lafayette.

Mrs. Roy Brownfield and children spent several days last week with Mrs. Brownfield's parents, Mr. and Mrs. W. B. Hair.

GOLD NUGGETS IN KANSAS.

Years Ago a Man Threw a Pouch of Them Away.

Oneida, Kan.—As a further episode in the proposed development of Oneida's "gold field," it is now recalled that many years ago George Williams found a leather pouch filled with the same kind of nuggets which have been found lately in the craws of ducks killed here.

Williams did not know that the pouch contained anything of value and threw it away.

The pouch is supposed to be one of those belonging to the Colorado miner who lost his life while crossing a creek near here.

The miner was returning to his home in the east and carried many thousands of dollars' worth of gold dust with him. Three persons here have found nuggets during the past two weeks.

WITNESS COULDN'T CLIMB.

Stairs Kept Him, and So Court Went Down to Him.

San Diego, Cal.—The unique situation has been presented here of an adjournment of court to accommodate a witness who was too bulky and lame to climb the courthouse stairway.

The change to a ground floor courtroom on the opposite side of the street was agreed to by the attorneys interested, and the testimony of Dr W. Allen, health officer of National City, in the case against Davis Green on a statutory charge, was taken with Judge Lewis presiding.

Patient on a Sled.

Ashland, Ore.—Mrs. S. A Parker was hauled seven miles on a sled by four young men en route to a hospital in this city to be treated for heart trouble. The trip by sled was from the Parker ranch to Pinehurst, thence by team twenty-three miles to Ashland. The young men were Ray Sayles, Howard Parker, Leland de Carlone and Harris Dean, some of the employees of the California-Oregon Power company. The sledding portion of the trip was made over snow four feet deep.

Comb Flattens Bullet.

Fenton, Ill.—Mrs. Henry Sutherland of West Frankfort, a bride of a few weeks, was struck by a stray bullet, which came through a door of her father's home, and narrowly escaped death. Mrs. Sutherland fell against a stove. A bullet had struck the back of her head and flattened against a metal comb. The comb practically saved her life.

OUR WAR STRENGTH

English Military Correspondent Thinks Well of Us.

REGULARS HIGHLY TRAINED.

Colonel Repington Declares That Capable General Staff Exists to Point Way and That West Point Training and Discipline Will Assert Themselves Over Volunteer Army.

London.—Colonel Repington, the military correspondent of the Times, writes as follows in the course of an article on the United States army:

"The United States army is a gallant army, composed of fine men, led by officers of high attainments, but it is not an army in the modern sense. Von Hindenburg probably has influenced the German general staff's view of American military power as of no account and probably will remain of no account during the duration of the war."

After describing the American army and militia organization and stating that the census of 1910 showed 20,000,000 men of military age in the country Colonel Repington proceeds as follows.

"The general staff of the United States army and the many prominent American statesmen who have been secretaries of war or otherwise connected with the army must have worked out long ago the plans to be followed in the event of such a crisis as has now arisen.

"Direct military intervention of the United States in the war in Europe is not practicable, even were America to desire it. The obvious course is to use the highly trained regulars, particularly the officers, as the nucleus for a volunteer army which should not form at any one time a force larger than can be properly trained.

"We cannot doubt in the light of past experience in American military practice that in a popular cause recruits would flock to the colors by the hundreds of thousands, but an army so formed would be a hindrance rather than a help except in case of invasion, to which the United States would hardly be exposed

"The United States has one great advantage. She is self contained and not exposed to serious attack. She is populous and wealthy. Potential internal difficulties may vanish if the country be united.

"A capable general staff exists to point out the way West Point training and discipline will assert themselves over a volunteer army grouped around regulars and cadets. The war industries which have been expanded and created for the service of the belligerents will be at America's disposal.

"If she elects to aid the cause it will prove for her that the old fire is not extinct. If the aid of America will be more useful immediately in finance and on the seas the eventual employment of her army in support of her policy must be foreseen."

Dry, Hoarse or Painful Coughs Quickly Ended

Home-Made Remedy that Saves You $2—Does the Work Thoroughly.

The prompt and positive action of this simple, inexpensive home-made remedy in quickly healing the inflamed or swollen membranes of the throat, chest or bronchial tubes and breaking up tight coughs, has caused it to be used in more homes than any other cough remedy. Under its healing, soothing influence, chest soreness goes, phlegm loosens, breathing becomes easier, tickling in throat stops and you get a good night's restful sleep The usual throat and chest colds are conquered by it in 24 hours or less. Nothing better for bronchitis, hoarseness, croup, whooping cough, bronchial asthma or winter coughs.

To make this splendid cough syrup, pour 2½ ounces of Pinex (50 cents worth), into a pint bottle and fill the bottle with plain granulated sugar syrup and shake thoroughly. You then have a full pint—a family supply—of a much better cough syrup than you could buy ready-made for $2.50. Keeps perfectly and children love its pleasant taste.

Pinex is a special and highly concentrated compound of genuine Norway pine extract, combined with guaiacol and is known the world over for its promptness, ease and certainty in overcoming stubborn coughs and chest colds

To avoid disappointment ask your druggist for "2½ ounces of Pinex" with full directions, and don't accept anything else. Guaranteed to give absolute satisfaction or money promptly refunded. The Pinex Co., Ft. Wayne, Ind.

BIRTH NOTE

Born Sunday afternoon at the Keenan hospital, a son to Mr. and Mrs. A O. Lower.

A son was born to Mr. and Mrs. Briar Jacobs of Conesville, Monday morning.

A son was born to Mr. and Mrs Clem Kinney of the Conesville vicinity Sunday

ACCEPTS POSITION

James Roderick of South Ninth street, has accepted a position with the Falls Rubber company in Barberton.

Try a Tribune Want Ad.

Cascarets Sell Twenty Million Boxes Per Year

Enjoy life! Keep clean inside with Cascarets. Take one or two at night and enjoy the most gentlest liver and bowel cleansing you never experienced. Wake up feeling grand. Your head will be clear, your tongue clean, breath right, stomach sweet and your liver and thirty feet of bowels active Get a box at any drug store and straighten up Stop the headaches, bilious spells, bad colds and bad days—Brighten up, Cheer up, Clean up! Mothers should give a whole Cascaret to children when cross, bilious, feverish or if tongue is coated—they are harmless—never gripe or sicken.

Notes From The Granges

New Moscow

The following is the program for the New Moscow grange to be held Friday evening, March 16

Opening song, by the Grange.
Recitation, Melva Perkins
Talk, Henry Perkins Subject, "The Centralization of the Schools."
Music, by Kimbles.
Talk, G. W. Smailes. Subject, "Is it best to keep the boys and girls on the farm?"
Reading, Maisie McCoy.
Song, by Grace Markley
Talk, by Charles Robinson Subject "What unity means in a community.
Music.
Recitation, Eleanor Markley.
Closing song, by the Grange.

Adamson 8-Hour Act Not Decided

WASHINGTON, MARCH 13 — The supreme court concluded handing down decisions today without deciding the constitutionality of the Adamson eight-hour law.

MEN ARE "WAITING"

PITTSBURG, MARCH 12 — When told that the supreme court had concluded handing down decisions without acting on the eight-hour law, chairmen of the lines west of Pittsburg in session here, refused to say whether it would force their hand. However, it was intimated that some action could be expected soon.

"We are waiting orders," said one of the chairmen, "and we expect them soon."

Subscribe for The Tribune.

Girls! Act Now! Hair Coming Out Means Dandruff

Save your hair! Beautify it! It is only a matter of using a little Danderine occasionally to have a head of heavy, beautiful hair, soft, lustrous, wavy and free from dandruff. It is easy and inexpensive to have pretty, charming hair and lots of it. Just get a 25-cent bottle of Knowlton's Danderine now—all drug stores recommend it—apply a little as directed and within ten minutes there will be an appearance of abundance; freshness, fluffiness and an incomparable gloss and lustre, and try as you will you can **not** find a trace of dandruff or falling hair; but your real surprise will be after about two weeks' use, when you will see new hair—fine and downy at first—yes—but really new hair—sprouting out all over your scalp—Danderine is, we believe, the only sure hair grower; destroyer of dandruff and cure for itchy scalp and it never fails to stop falling hair at once.

If you want to prove how pretty and soft your hair really is, moisten a cloth with a little Danderine and carefully draw it thru your hair—taking one small strand at a time. Your hair will be soft, glossy and beautiful in just a few moments—a delightful surprise awaits everyone who tries this.

OUCH! BACKACHE! RUB LUMBAGO OR PAIN FROM BACK

Rub stiffness away with small trial bottle of old, penetrating "St. Jacob's Oil."

Ah! Pain is gone!

Quickly?—Yet. Almost instant relief from soreness, stiffness, lameness and pain follows a gentle rubbing with "St. Jacobs Oil."

Rub this soothing, penetrating oil right on your painful back, and like magic, relief comes. "St. Jacobs Oil" is a harmless backache, lumbago and sciatica cure which never disappoints and doesn't burn the skin.

Straighten up! Quit complaining! Stop those torturous "stitches." In a moment you will forget that you ever had a weak back, because it won't hurt or be stiff or lame. Don't suffer! Get a small trial bottle of old, honest "St. Jacobs Oil" from your druggist now and get his lasting relief.

THE BROOME & HERBIG CO.
SERVICE PRINT SHOP QUALITY
ALL KINDS OF PRINTING
CITIZENS PHONE 61 FORBES BUILDING
BELL PHONE - 216 COSHOCTON, OHIO

REPORT OF THE CONDITION OF

The Peoples Banking Co.

At Coshocton, in the State of Ohio, At The Close Of Business, March 5th, 1917.

RESOURCES

Loans on real estate		$122,203.03
Loans on collateral		42,271.54
Other loans and discounts		255,582.95
Overdrafts		139.91
State county and municipal bonds not included in reserve		20,580.00
Other bonds and securities		18,547.50
Furniture and fixtures		5,000.00
Other real estate owned		2,500.00
Cash items		9.00
Due from reserve banks	$49,606.70	
Exchanges for clearing house	5,939.10	
Gold coin	4,667.50	
Silver dollars	2,301.00	
Fractional coin	3,213.04	
U. S and National Bank notes	19,017.00	84,744.36
Total		$551,578.29

LIABILITIES

Capital fund paid in		$ 65,800.00
Surplus fund		13,200.00
Undivided profits less expenses, interest and taxes paid		11,874.73
Dividends unpaid		137.00
Individual deposits subject to check	$230,435.38	
Due to banks and bankers	3,794.73	
Time certificates of deposit	101,735.35	
Savings deposits	124,601.10	
Total		$460,566.56
Total		$551,578.29

State of Ohio, County of Coshocton.
Subscribed and sworn to before me this 12th day of March, 1917. R. B. Gauley, Notary Public.

I, R. H. Mills, cashier of the above named The Peoples Banking Company, do solemnly swear that the above statement is true to the best of my knowledge and belief. R. H. Mills.

NEWSPAPER ARCHIVE® NEWSPAPER ARCHIVE®

CHILI SCHOOL GIVES PROGRAM

On Friday, March 16, the following program will be given at the Chili school:

Song, "Keep a Sunny Face," School.
Recitation, "Welcome," Amelia Ames.
Recitation, Frank Barkley.
Recitation, "Poetic Memoria Mother," Izona Ames.
Essay, Verl Todd.
Recitation, "The Little Bird," Harold Ames.
Pen Picture, Roger Thomas.
Duet, "Buy My Flowers," Grace Thomas and Gladys Ames.
Recitation, "Resisting the Mother's Love," Ida Lorenz.
Reading, Mary Ames.
Song, "Shining Down," Primary room.
Recitation, "Waiting for Mother," Clara Scheetz.
Story, Frank Olinger.
Drill Delsarate children.
Recitation, "America For Me," Helen Ames.
Solo, "Come Home to Mother," Nellie Welling.
Recitation, "The Seasons," Margaret Neiss.
Recitation, Gladys Barth.
Reading, Clarence Lorenz.
Exercise, "Anywhere and Everywhere," Primary.
Pen Picture, Robert Todd.
Solo, "Sing Robin Sing," Jay Ames.
Recitation, "The Donkey's Head," Virgil Barth.
Story, Paul Thomas.
Recitation, Ernest Rust.
Flag drill, Grammar grade.
Instrumental duet, Miss Kempf and Ida Lorenz.
Song, School.
Current Events, Foy Mizer.
Debate, James Harrah, Clifford Renner, of Fresno; Paul Funk and Fred Lautenschlager, of New Bedford.

Tinker Hopes To Pull Columbus From Cellar

COLUMBUS, O., MARCH 12.—Joe Tinker, the man who caused organized baseball more trouble, worry and money than any man living, is whooping things up here since he obtained with Tom Wilson, Chicago multi-millionaire, packer, a controlling interest in the Columbus baseball club.

Tinker hopes to have a first division ball club for Columbus, which last season had to be content with a seventh place aggregation and which the year before suffered the ignominy of being represented by cellar champs.

From present indications Coleman and Lalonge will do the bulk of the catching. The pitching staff is apparently to be built around Grover Lowdermilk, always a whale in the American association; Bob Harmon, purchased from Pittsburg; and Fred Anderson, who finished last season as a Senator. "Lefty" James, "Lefty George and Cliff Curtis are other slabbers who must "show" to be retained.

First base is still a problem. Hugh Bradley is to be disposed of, leaving Johnny McCarty as the only man for the job. Tinker, however, is trying to land a major leaguer for the place.

Around second and short the Senators will again have "Pete" Johns and Walter Gerber, two of the best men in the league in their positions. After a couple of years of little work, Tinker hopes to show enough to get the third base job himself. In the event he is unable to deliver, Art Bues, a steady but not a flashy worker, will be on the job.

Ray Demmitt is sure of one outfield job and Wade Killifer, purchased a few weeks ago from the Colonels, is almost sure of another. Witterstetter secured from the New York Giants, comes highly recommended and there is a bare possibility that Larry Chappelle will be returned by the Boston Braves. When he lands a couple more pitchers, a first baseman, and possibly another outfielder, Tinker will be ready to stand pat.

a Rockefeller or a Morgan. He calmly counted out $10,000, covering the loan, stock and machinery, tossed the bills across the horse dealer's desk and pushed the remaining bills back into his pocket.

Then he told the story of his success, told how he had made enough to pay up every cent he owed and had enough left to deposit nearly $10,000 more in the local banks, and that he had enough seed on hand to insure his 1917 crop.

Bethlehem Steel, Midvale Steel and various war brides have multiplied the fortunes of financiers, but the Aroostook potato has meant more to the farmers of that county than all the war brides in the country have meant to stock dealers.

City subscribers should insist on a receipt from the carrier.

Usually Slender.

While there is life there is hope, but it isn't a very strong hope when the doctors hold a consultation.—Atchison Globe.

Subscribe for The Tribune.

ARE YOU
The "BREAD WINNER"
IN YOUR HOME?
R & G HEALTH COURSE
ONE PILL OR MORE EACH NIGHT
(when you need them)
Makes You Fit All the Time
Tones the liver, stomach and bowels. Prevents Constipation, Sick Headaches, Biliousness, Pimples, and Sallow Skin.
GARDINER'S
R&G PILLS
Get a Box To-Night. 10¢ and 25¢ the Box.

Diversify Your Investments

Babson says: "When buying securities always distribute funds over a broad list of good issues. Unforseen circumstances may cause any security to turn out a distinct disappointment. To buy into a *single* issue is a *pure gamble.*"

Tax day in Ohio is April 2nd. Until then there will be a constantly increasing demand, accompanied by the usual advance in prices, for

Tax Exempt Securities

Below is a well diversified line of high grade stocks—tax free in Ohio—that we believe merit prompt and serious consideration:

Ohio Brass Co. 6% Preferred—Commenced business in 1888, with an investment of a few hundred dollars. Now have *net quick assets* (after all debts deducted) equal to over 1½ times the total preferred issue of $1,000,000. Earnings average the past 5 years 4½ times the preferred dividend requirements. This company has no war business.

Paragon Refining Co. 7% Preferred—Secured by staple assets and business well established. Company's last statement shows *net assets* over 3 times total outstanding preferred stock. Their earnings this year will be about 6 times the preferred dividend requirements.

American Rolling Mill Co. 6% Preferred—Offers an opportunity of gain by purchase of present issue and exchanging for new issue, at the same time securing an exceptionally well secured and seasoned issue.

Corcoran-Victor Co. 7% Preferred has large sinking fund requirements for retirement of preferred issue each year. The entire yearly dividend requirement is but $38,500, and the company earned during the month of January over $40,000 applicable to preferred requirements.

The John Douglas Co. 7% Preferred stock—Only $350,000 par value outstanding. The *net* quick assets equal about 1¼ times the issue. One requirement for protection of stock is that NET *quick assets* shall at all times equal the par value of the outstanding preferred stock. This means substantial and material protection.

Goodyear Tire & Rubber Co, 7% Preferred is secured by ample assets. Volume of business of immense magnitude and showing great strides.

Cincinnati Gas & Electric Co. 5% guaranteed. This company has paid dividends continuously for 68 years

These stocks are now, or will be, listed on the Cincinnati Stock Exchange or other exchanges. They possess intrinsic worth, business stability and substantial earning power. By diversifying your funds and selecting these issues, your net income free of taxes will be about 6¾%.

Get our service—it helps.

Stocks CHANNER & SAWYER Bonds
MEMBERS CINCINNATI STOCK EXCHANGE
UNION TRUST BUILDING CINCINNATI

-:-Hospital Notes-:-

Mrs. Fred Veigel, of Coshocton Rt. 5, underwent an operation at the City hospital Monday morning. The operation was performed by Drs. J. G. Smailes, Lister Pomerene and J. W. Shaw.

Mrs. Laura Lepley, of Cambridge street, was operated on at the City hospital Monday morning, by Drs. J. D. Lower, F. M. Marshall and J. W. Shaw.

KEENE

Mrs. James Carroll, of Chicago, spent the week-end at the Carroll home in Keene.

Joseph Beall, of Clarke, visited Saturday and Sunday at the home of Mr. and Mrs. A. J. Norman at Keene.

The series of church services started last Tuesday at the Keene Presbyterian church closed Sunday evening. The meetings were well attended. Rev. Shaw, of Warsaw, conducted the services Thursday evening. Rev. McClelland, of Newark, spoke Friday, Saturday and Sunday.

Daily Thought.

Drops of dew refresh the faded flowers, so do kind words cheer the aching heart.

Radway's Ready Relief
25c 50c
All Druggists
Rub It On / STOPS Rub It In \ PAIN INSTANTLY

INCUBATORS

Our Prairie State Incubators, Portable Hovers, Food Choppers, Drinking Fountains, etc., are now ready for your inspection.

Ask your neighbor about the Prairie State line; he will tell you they are the best ever. We have "SPRATTS" Poultry Food for baby Chicks and a full line of remedies.

The Coshocton Hardware Company
411 Main Street

WAR EMPTIES

—Continued From Page One—

in the deep rich loam of the potato belt.

The story of how the twisted brain of a mad assassin set Europe a fire, and also in two years completely changed the economic and sociological status of the people o fthis peaceful region in a modern romance of the type which would make Hans Christian Anderson the Baron Munchausen doubt their right to the championship in their particular styles of literature.

War Transforms Potato Belt.

Here is what the war, with its resultant tremendous absorption of foodstuffs, produced largely in the United States, has done for the worn, weary potato raiser of northern Maine:

Canceled nearly every mortgage in the county (and nearly every farm had a mortgage).

Put an automobile onto almost every farm.

Made deposits of more than $6,000,000 in the four banks of this town alone.

Eliminated necessity for organized charity work.

Emptied the jails of those who are criminal because work is not easily accessible.

Nearly doubled the number of students in schools.

Ditto for church and Sunday school attendance.

Removed financial worry from one entire community for many years to come.

The humble spud, the bog orange, is the medium which has touched Aroostook county soil with the cares of a Midas and changed it to gold.

When the war opened potatoes were plentiful at 30 cents a barrel in this district, altho worth much more by the time they reached metropolitan markets, hundreds of tortuous miles away.

Yesterday George H. Benn, one of the potato magnates of the district, who has made $50,000 in a year, asserted that potatoes in the barns are now quoted at $8 a barrel and will go to $10 by May 1. Dealers and growers assert that there are about 3,000,000 barrels left in the district, and that they are worth about $25,000,000.

The great boom in potatoes, which will make the years 1915, 1916 and 1917 forever remembered in Aroostook is ended, however. The growers do not believe that prices will drop immediately, or at least that they will come down very far. But they are afraid the tremendous increase in the cost of production will so far eat into their profits that the net gain will be far under that of the last two years. But it will still be nothing to throw away.

So much has the cost of fertilizer, farming implements, transportation and commissions increased since the golden boom started that where it cost 85 cents to raise and market a barrel of potatoes in 1916, it is expected that the same effort will cost about $2 this coming year, with no relief in sight.

Horse Handler Becomes Rich.

One story of the scores told here to illustrate how the scarred hand of Mars reached out over the potato fields of Aroostook and scattered golden largess is typical:

Just a little more than a year ago George Goan worked as a horse handler for a Co[illegible] dealer. He had ambitions [illegible]yond a stable broom and his industry had won him his employer's highest esteem. He heard of a farm for sale three miles outside the town and asked his employer for a loan of $7500 to purchase the eighty acres.

The horse dealer cheerfully advanced the $7500, together with horses and machinery to run the farm. Six weeks ago today Goan walked into his former employer's office and pulled out a roll of bills that would not shame a Rockefeller or a Morgan. He calmly counted out $10,000, covering the loan, stock and machinery, tossed the bills across the horse dealer's desk and pushed the remaining bills back into his pocket.

To Avoid Dandruff

You do not want a slow treatment for itching scalp when hair is falling and the dandruff germ is killing the hair roots. Delay means—no hair.

Get, at any drug store, a bottle of zemo for 25c or $1.00 for extra large size. Use as directed, for it does the work quickly. It kills the dandruff germ, nourishes the hair roots and immediately stops itching scalp. It is a pure, reliable, antiseptic liquid, is not greasy, is easy to use and will not stain. Soaps and shampoos are harmful, as they contain alkali. The best thing to use for scalp irritations is zemo, for it is safe and also inexpensive.

The E. W. Rose Co., Cleveland, O.

Resolve to get a new set of Kitchen and Household hardware. Housework is made lighter when you have the right kind of utensils to work with.

GAS IRONS $2.50; ELECTRIC IRONS $3.50;

ALUMINUM PERCOLATORS $2.75

CENTRAL HARDWARE CO.
ON BUSY STREET

REPORT OF THE CONDITION OF

THE CENTRAL BANK

OF COSHOCTON

At Coshocton, Ohio, in the State of Ohio, at the close of business March 5th, 1917

RESOURCES		
Loans on Real Estate		$ 40,000.66
Loans on Collateral		47,700.87
Other Loans and Discounts		113,448.37
Overdrafts		13.69
State, County and Municipal Bonds not included in Reserve		26,230.78
Premiums paid on United States, State and Municipal Bonds		527.57
Other Bonds and Securities		36,972.00
Furniture and Fixtures		8,495.23
Cash Items		42.00
Due from Reserve Banks	$59,595.97	
Exchanges for Clearing House	886.30	
Gold Coin	1,440.00	
Silver	2,477.00	
Fractional Coin	1,305.11	
U. S. and National Bank notes	11,786.00	77,490.38
Taxes, Debit Interest and Expenses less Interest and Exchange paid		2,436.76
Total		$353,367.31

LIABILITIES		
Capital Stock paid in		$ 50,000.00
Surplus Fund		5,000.00
Individual Deposits subject to check	$201,728.48	
Time Certificates of Deposit	56,120.90	
Savings Deposits	40,517.73	
Total	$298,367.31	298,367.31
Total		$353,367.31

State of Ohio, County of Coshocton, Ohio.
Subscribed and sworn to before me this 12 day of March, 1917.
Frank E. Karr,
Notary Public.

I, CARL McGINNIS, Cashier of the above named The Central Bank do solemnly swear that the above statement is true to the best of my knowledge and belief.
Carl McGinnis.

NEWSPAPERARCHIVE®

What To Do When Baby Has The Croup

Pennsylvania Mother Advises Use of "External" Treatment —VapoRub.

PHOTO BY ZIEGLER

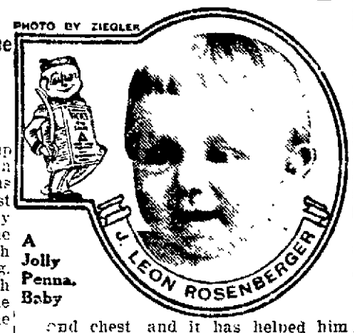

A Jolly Penna. Baby

What to do when baby has the croup is a serious matter in every home. In the South the universal treatment is a good rub over the throat and chest with Vick's VapoRub Salve. The body warmth releases the ingredients in the form of vapors that, inhaled with each breath, quickly relieve the breathing. In addition, Vick's is absorbed through and stimulates the skin, relaxing the nervous tension and taking away the tightness and soreness.

Last winter Mrs. W. M. Rosenberger, 128 W. Broad St., Souderton, Pa., tried Vick's VapoRub for the first time, and writes—

"I have used Vick's VapoRub on my baby when he has had croup and colds in his throat and chest and it has helped him wonderfully. I think it is the best thing of its kind I have ever used, and always want some in the house."

In addition to croup and colds, Vick's will be found useful in a hundred ways in the home as a salve—for burns, bruises, itchings, etc. Three sizes, 25c, 50c or $1.00

"Keep a little Body-Guard in YOUR home"

VICK'S VAPORUB SALVE

SOCIETY NEWS

Married In India.

Miss Emma Elliott, daughter of Mrs J. B. Elliott, of Orchard street, and John E Norton were married in Bahraich, India, January 22. The marriage was performed in the chapel at that place by the bridegroom's father, Rev. Albert Norton. Mrs. Denny, an American, who went to India at the same time as Miss Elliott, was the only attendant. The bride was married in a gown of white silk, and wore a veil.

The day following the wedding, Mr and Mrs. Norton took charge of the mission station at Bemares, India This station had been in charge of the bridegroom's brother, William, who is now on a leave of absence to this country

The bride, who in an independent missionary, sailed for India from this country April 8, 1916.

Mite Box Opening.

The ladies of the West Lafayette Baptist church will hold their annual mitexbox opening at the home of Mrs J. B. Burt Thursday evening. All the members and their families are invited to attend the affair.

Farewell Party.

Miss Bessie Frye and Glenn Frye, of Keene, who are moving soon to their new home in Massillon, were given a most delightful surprise party at their home Saturday evening. Cards and music were enjoyed, and refreshments were served by Misses Nellie Wheatcraft, Ethyl Ling and Hazel Lawrence

Those present were: Misses Bessie Frye, Ethyl Ling, Ethel Crawford, Mary Crawford, Emma Katherine Whitemore, Mary Boyd, Blanche Karr, Hazel Lint, Nellie Wheatcraft, Hazel Clark, Edith Metham, Hazel Lawrence, Rita Mizer, Jennie Mizer, Marie Burrell, Beulah Burrell, Mildred Parkhill, Fern Parkhill, Marie Pew, Nellie Williams, Pearl Merrell and Grace McClure: Jay Ling, Jay Lawrence, Lester Boyd, Earl Karr, Arthur Boyd, Eugene Porter, Paul Wheatcraft, Gary Davis, Harry Porter, Robert Dudgeon, George Mizer, Clarence Fortune, Granville Lawrence, Proctor Leech, Edgar Dudgeon, Glenn Fortune, Floyd Scheetz, Lester Pew, Glenn Williams, Rolland McCormick, Theodore Foster and Glenn Frye.

Colonial Club Dance.

A large number of the young people of this city are planning to celebrate St. Patrick's Day by attending the Colonial Club dance to be given Saturday evening in Oskaloosa hall. The Dayton orchestra will be here to furnish the music.

Roscoe Woman's Club.

Mrs J. G. Smalley will be hostess at the meeting of the Roscoe Woman's club which will be held Wednesday afternoon at her home on North Fourth street. Names of women of the Bible will be given in answer to roll call. "The Isthmus of Panama" and "The Panama Canal" are the subjects of the papers which will be read.

From Cleveland.

Burt King, of Cleveland, is visiting at the home of his grandparents, Mr and Mrs. L. P. Burt, on Walnut street

Will Entertain With Dance.

In honor of her house guests, Miss Rozanne Gilmore, of Dayton, and Miss Dorothy Niel, of Boise, Idaho, Miss Virginia Merrell will entertain with a dancing party in Forbes hall next Monday evening. The Jackson String orchestra will furnish the music

Bridge Luncheon.

The following women, members of a bridge club, enjoyed a luncheon at the Park hotel Monday, and spent the afternoon in playing bridge there: Mrs. William March, Mrs. Harry Beach, Mrs. Robert Dennis, Mrs. Frank Coraz, Mrs. George Caton, Mrs. William Compton, Mrs. F. V. Dutter, Mrs Winfield Scott, Mrs. Frank Pomerene, Mrs. Matthew McConnell, Mrs Thomas Humrickhouse and Mrs. W. N. Day.

Home From Florida.

Mr. and Mrs. J. E. Glass (Lulu Clark), have returned to their home in this city after spending their honeymoon at Ft. Meyers, Fla. For the present, they will make their home with Mrs. Glass's mother, Mrs. S. R. Clark, of South Seventh street.

At Newcomerstown.

Miss Helen Baxter, of Walnut street, spent the week-end in Newcomerstown as the guest of her grandparents, Mr and Mrs. T. J Shannon.

A DEPENDABLE MEDICINE

Lydia E Pinkham's Vegetable Compound is a dependable root and herb medicine It has made a place for itself among the great mass of people, because thousands of sick women have tried it and proved that it will accomplish all that it claimed for it. Nothing unfavorable can honestly be said about it It does not contain injurious drugs. It is a root and herb remedy founded upon a physician's prescription, and is manufactured for a specific purpose. That it accomplishes this purpose is proved by thousands and thousands of convincing testimonials.

Warsaw W. F. M. S.

The Day of Prayer for missions was observed Monday afternoon at the home of Mrs Foster Endsley in Warsaw by the Women's Foreign Missionary society of that place. The meeting was not only open to the members of the auxiliary, but to all interested in mission work.

Birthday Party.

A surprise party was given in honor of the tenth birthday anniversary of Miss Erma Foster at her home in Roscoe Saturday afternoon. Refreshments were served by Misses Lelia and Nellie Foster, sisters of the guest of honor.

Those present were: Misses Erma Foster, Norma Finnell, Coessa Kleinknecht, Gertrude Bible, Esther Kleinknecht, Mabel Robinson, Artis Huff and Mildred West, Delbert Stipes, Clarence Linnell, William Robinson and William Mencer.

Quiet Stitchers.

Mrs Charles Magness will entertain the members of the Quiet Stitchers at her home on North Eighth street Wednesday afternoon.

At Park Hotel.

Among those who dined at the Park hotel Sunday were: Mr and Mrs George Richie, George M. Gray, James Hagans, Mr and Mrs. C. F. Barnes, Mr and Mrs. W R Lynde, Eugene Lynde, Louis McClain, Mr. and Mrs. F. E. Pomerene, Miss Marie Davis, of Cleveland, Mr. and Mrs. Garvey Gayle, Mr. and Mrs. Charles Heiman, Carl Manner, Fred Compton, M. H. Goodhart, A. O Price and party of four, C. B. McCoy, R. Q. Baker, Udo K Pamperin, C. C. Burton, J. J. Perlin, O. S. Hayden, of Indianapolis, Miss Lula Lemert and Tom Kirkpatrick.

Home Study Circle.

The meeting of the Home Study Circle, announced for this evening, has been postponed until Friday evening, on account of the musical which the Woman's Music club will give at the First Presbyterian church.

Miss Alice Judd, of North Third street, will be hostess at the meeting of the Home Study Circle

Will Entertain Thursday.

The members of the Epworth League camping club and a few other young people will be entertained at the home of Miss Ona Northup on Thirteenth street Thursday evening Miss Nana Wagers and Miss Northup will be hostesses at the affair.

N. Y. B. Meeting.

Miss Mildred Snoots entertained the members of the N. Y. B. club at her home on Second street Monday evening.

At Blissfield.

Mr. and Mrs. Frank Williamson, Mr. and Mrs Grover Scheetz, of Blissfield, and Fred Elder, of Warsaw, were the Sunday guests of Miss Bess McNeal, of Blissfield.

At Rucker Home.

Jack Danford of Canton, is visiting at the home of Mr and Mrs J W Rucker on Pine street.

Return To Cambridge.

Mr. and Mrs Joseph Harthill returned to their home in Cambridge Sunday evening after a short visit at the home of Mr. and Mrs Carl Hawthorne of Elm street.

Bridge Club Meeting

Mrs. Russell Hanlon will entertain the members of her bridge club at her home on Main street Thursday afternoon

Mrs. Frank Cotter, of South Fourth street, was hostess at the meeting of the Monday bridge club yesterday afternoon.

Dinner Party.

Mrs. Isaac Ralston entertained with a most delightful dinner party at her home on South Third street Monday evening. [illegible] five centerpiece for the table, and a delicious three course dinner was served.

Her guests were Mrs Frank Osler, of Columbus, Mrs. Will Love, of Barberton, Mrs. Benjamin Odor and children Beatrice and James, of Springfield Miss Mattie Norris, Miss Manda Norris, Mrs Henrietta Neutse, Miss Henrietta Clark, Miss Ida Stafford Mrs L E Tyler, Mrs. A L. Crowthers and Mrs. George Siegrist.

Surprise Party.

Miss Velma Beck was given a surprise party at her home in Clark Wednesday evening by a number of her friends Music and games made the evening pass most pleasantly Refreshments were served to the following Mr and Mrs Matt Casey, Misses Pearl Patterson, Grace Conkle, Adelaide Denman, Amanda Guthrie, Menerva Patterson Ethel Lanham, Lola Schneeberger, and Zellah Shaffer; Paul Smith, Ralph Elliott, Oloo Elliott, Carl Patterson, Pliness Schneeberger, Glenn Casey and Holly Schneeberger.

Junior Queen Esther Meeting.

The Junior queen Esther Society of Grace M E Church met Monday evening at the home of Miss Lucile Carter, on South Sixth street. Those present were: Mrs. J. S Elliott, Misses Bessie Orr, Mary Kimberly, Stella Howe, Althea Cox, Audrey Mizer, Violet Greene and Edna Farquhar.

The next meeting will be held at the home of Miss Edna Miller on Elm street.

Returns Home.

Miss Nelle Sharpless has returned to her home after spending several days with her sister, Mrs. L G. Fowler of Warsaw Miss Sharpless is just recovering from an operation which she underwent a few weeks ago at the City hospital.

Easter Dance.

An exceptionally brilliant social function is being planned for the week following Easter The members of the Phi Sigma Chi and Alpha Pi fraternities are planning to give a dance at that time, and as this is the first inter fraternity dance ever given here, it is planned to make it an unusually big event. The popular Ohio State University quartette has been secured to furnish the music.

It will be held in Oskaloosa hall.

YOU WILL SAVE MONEY

By Attending Our Great Sale Of

FURNITURE, STOVES and RUGS

and receive more than your money's worth in value and satisfaction. Our prices undersell all competition; cash mail orders cannot compare with our low prices. Call at our store and you will be convinced that it is to your advantage to buy your Furniture and Rugs at our

Great Change Of Ownership Sale

Rugs Rugs

$45 Axminster Rug sale price	$31.50
$32 Axminster Rug sale price	$22.50
$28.50 Tapestry Rug sale price	$21.00
$23.75 Tapestry Rug sale price	$17.50
$9.50 Ingrain Rug sale price	$6.75

Mattress Specials

$16.50, 100% Cotton Felt sale price	$12.80
$10 Combination sale price	$10 25
$13.00 Combination sale price	$7.30
$6.50 Davenport Mattress sale price	$4.50

Bargains! Bargains!

$34.00 Brass Bed sale price	$23.75
$14.00 Library Table sale price	$9.75
$25.25 Buffet sale price	$13.50
$19.25 China Closet sale price	$11.50

Hundreds of people thronged our store all day Saturday taking advantage of the wonderful bargains which we are offering at the Greatest Furniture Sale ever known in Coshocton County.

MOWERY & EARLE

605 Main Street Successors to The C. R. Parish Co. Coshocton, Ohio

Clara K. Young Pleases Crowd

Clara Kimball Young in "The Rise of Susan," played to a packed house at the Pastime last night, and if you did not see this wonderful feature you will get a chance to see it today, as the feature was booked for two days. The picture is resplite with gripping scenes, and has been wonderfully staged with an unusual good cast The play is one which will bring out the better side of all who view it. Clara Kimball Young is given an unsual opportunity for expression in the scenes with a mad girl, and holds your interest thruout

The Old Age Sign Double Crossed

Don't let gray hair make you look years older than you are, for it is now an easy matter to tint grey, faded or bleached hair in a harmless way. The new preparation, "Brownatone," is proving so popular that thousands of people of refinement and many leading hairdressers are now using this wonderful product exclusively.

"Brownatone" meets every demand and fulfills every test required of it, and is so simple to use that no previous experience is necessary. Comes ready for use—no mixing and is entirely free from lead, sulphur, silver, zinc, mercury, aniline, coal-tar products or their derivatives. There is no danger of irritation or a poisoned scalp when you use "Brownatone," because it is guaranteed harmless.

Produces the most beautiful shades from light golden to the deepest brown or black. Will not rub or wash off and cannot be detected. Most all leading druggists everywhere now sell "Brownatone" in two sizes, 25c and $1.00, and in two colors—one to produce "golden or medium brown," the other "dark brown or black."

Get a 25c bottle from your dealer today, or if you prefer, a sample bottle with interesting book will be mailed on receipt of 10c, to help pay postage and packing charges, if sent to the manufacturers, The Kenton Pharmacal Co., 743 Scott St. Covington, Ky.

"Sold and guaranteed at all leading drug and toilet counters."

Earned Twice.

But the penny which is said to be earned when it's saved has to be earned first.—Albany Journal.

HAVE COLOR IN YOUR CHEEKS

Be Better Looking—Take Olive Tablets

If your skin is yellow—complexion pallid—tongue coated—appetite poor—you have a bad taste in your mouth—a lazy, no-good feeling—you should take Olive Tablets.

Dr. Edwards' Olive Tablets—a substitute for calomel—were prepared by Dr. Edwards after 17 years of study with his patients

Dr. Edwards' Olive Tablets are a purely vegetable compound mixed with olive oil. You will know them by their olive color.

To have a clear, pink skin, bright eyes, no pimples, a feeling of buoyancy like childhood days you must get at the cause.

Dr. Edwards' Olive Tablets act on the liver and bowels like calomel—yet have no dangerous after effects.

They start the bile and overcome constipation. That's why millions of boxes are sold annually at 10c and 25c per box. All druggists. Take one or two nightly and note the pleasing results.

Cinderella—Today—Metro

ETHEL BARRYMORE

IN A "METRO" BOUND TO PLEASE

The Awakening of Helen Richie

ALSO "METRO DRAW" COMEDY

NEW STYLES

Women's Black Kid Lace Shoes—new toes, leather Louis heels, high tops—natty shapes . $5 and $6.00

New Novelties Women's Stone Grey Buck tops, Black Kid vamps, all widths and sizes.

The nobby Grey Buck lace, high pattern full Louis covered heels. See these together with the Neutral Grey and Browns.

Brendel Bros. Fitters Of Feet

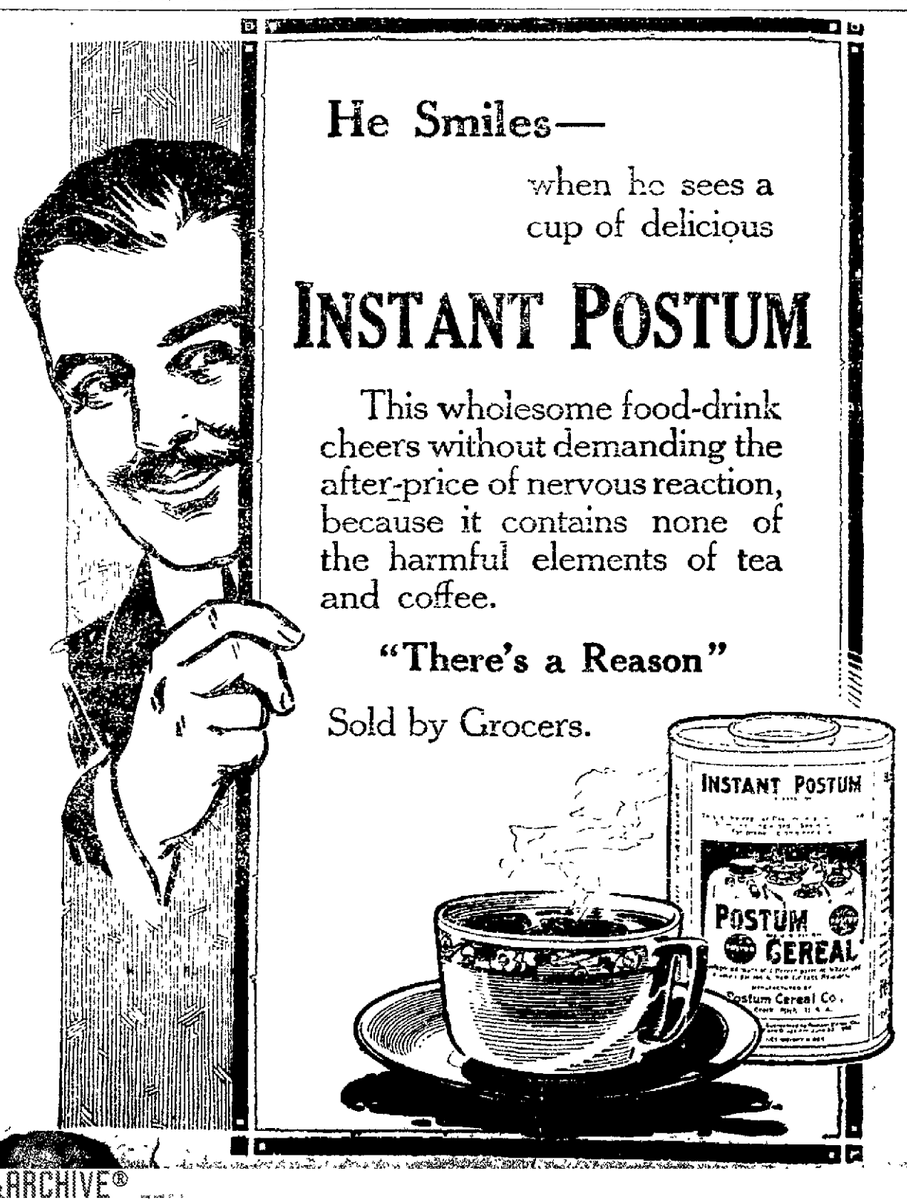

NEWSPAPER ARCHIVE®

COSHOCTON MORNING TRIBUNE

An Independent Daily Newspaper

Entered as second class mail matter at the postoffice at Coshocton, O., under the Act of March 3, 1879.

Resolutions and obituaries are charged for at the rate of 25 cents an inch; cards of thanks at 5 cents a line.

The Tribune is served by The American Press Association, The United Press and The International Syndicate.

Published every morning except Monday by THE TRIBUNE COMPANY, 115 North Sixth Street, Coshocton, Ohio.

Member of The Audit Bureau of Circulations, The Ohio Select List, the A. A. P. A., and Gilt Edge List.

SUBSCRIPTION RATES

By Carrier, a week ..... 10c || By Mail, a month 25c
By Carrier, a year ..... $5.00 || By Mail, a year $3.00

All mail subscriptions are payable in advance and paper stops on expiration. This is to comply with postoffice rulings and there will be no deviation therefrom.

NEW TYRANNIES FOR OLD

No clearer exposition of the dangers of compulsory military service has been penned recently than that contributed to The Public by Amos Pinchot. In it he says:

A great many well-meaning people endorse compulsory military service without realizing what a serious step it would be for this country.

We must remember that enforced service in the army is, in reality, slavery, only it is slavery to a master-state, instead of to a master-individual. It is just as much a negation of a man's freedom to force him to fight or to serve in the army against his will, as it is to force him to serve in a cotton field against his will. In each case the man loses his freedom; in each case the master has life and death power over the man; in each case the man is deprived of the protection of a jury trial and other constitutional guarantees of liberty. He ceases to be, in the ordinary sense, a sovereign citizen, and becomes the bond-servant of somebody else. The difference, as has been said, **is between the two masters, and not between the two negations of liberty.**

Europe has, to a large extent, abolished the divine right of kings. A new tyranny has arisen. It is the divine right of the government. This is what has killed the spirit of democracy in Germany. Since Bismarck's time, Prussia, thru a false appeal to patriotism, has inculcated one cardinal doctrine in the German mind. That doctrine is The State Can Do No Wrong.

And now, in this country we find the beginnings of the same error. We are told by the press, the pulpit, the rostrum, and by the army class, the privileged class and the politician class, that in the hour of crisis, democracy must be dumb; the people must not criticize, must not think, must only serve and yield obedience to the state—FOR THE STATE CAN DO NO WRONG.

Compulsory military service is the foundation of the Prussian State Absolute. If you take a young male and accustom him to a reflex physical obedience to his officer (generally a member of the privileged class), if you let the officer, in the name of the state, give him a thousand orders, to which the youth's body must respond a thousand times; if you shape the young man's brain and spirit to silent submission to the authority of the officer, you thereby shape them to submission to authority in general, to the man above him, the employer, the government, the State Absolute. To the man thus trained, MIND AND CONSCIENCE BECOME SOMETHING NOT HIS OWN. They are held in trust for him by somebody else.

This is what has happened in Germany. This is what our privileged class, our great employers, our military and naval hierarchy who have been so long starved of power, while their brethren of Europe have been gorged with it, this is what our Roosevelts, Wickershams and Roots, our disbelievers in democracy instinctively desire. This in point of fact IS MILITARISM, PRUSSIANISM—the thing that the young and hopeful civilization of America condemns and must condemn as long as our democracy continues.

That it is urged in the name of patriotism, safety, and even of Christianity, does not alter the situation. It is wrong; it is dangerous to what we have best in the world, and it is obviously unnecessary, even from a military point of view, except in the time of ultimate need.

The war scare has given to the new tyranny of the State a golden opportunity to urge compulsory training of the American youth. How unfounded is the war scare, and how unwarranted compulsory service, is realized when we turn our eyes to Germany. Her armies are surrounded, her fleet bottled up, she can not sail a transport ship on one of the seven seas. Even if there was no one on the whole American continent but young children, armed with toy bows and arrows, Germany could probably not land a regiment on our shores.

Will the public awake in time to the meaning of the campaign for compulsory military service? Will it realize, before it is too late, that it is the advance agent of a State Absolute, to be imposed, as in Prussia, upon a subject people?

EMPTY LIFE

BY WALT MASON

The strong man said, as he cast his eye on a string of cripples that hobbled by, "The lame, the halt and the blind are here: they're shy of teeth and they're deaf of ear, with their swollen feet and their stiffened knees, they have more aches than a dog has fleas. Oh, what has life for such chaps as those, with their aches and pains and their endless woes? If ever the day shall come to me, when the bright blue heavens I cannot see, when my sinews ache and I've lost my pep, and I toil along with a cripple's step, when every breath is a groan or sigh, I'll turn my face to the wall and die.' Fell sickness came, and his strength was spent; he left his bed, and his back was bent, his ears were deaf and his eyes were dim, and there was torture in every limb. His every breath was a groan or sigh, but he didn't turn to the wall and die. He hoped for health tho the hope was vain, and prayed for life in the surest pain, and spent his savings for dope and pills, and learned to brag of his many ills.

Getting Along Fine with no Desire to Drink

Cheerful Message From A Man Made Liquor-Proof In Three Days At The Neal Institute.

"I am still getting along without any desire for drink, and the good part of it is, the longer I am away from it, the more I detest it. The smell is disgusting to me."

So writes a graduate of the Neal Institute who, in three days of the Neal Treatment, was changed from a hard drinker, into a man who despises everything alcoholic.

This Neal Treatment there administered is a physician's harmless vegetable remedy, which is taken internally, with no dangerous hypodermic injections. The results are tonic in effect and in three days all desire for liquor is changed to dislike for everything alcoholic.

There is no publicity. Names are never revealed. Your own investigation is not only invited, but urged. Call in person or address for booklet, Neal Institute, 601 Maple Ave., Avondale, Cincinnati, Ohio. Other Neal Institutes at Cleveland, Columbus, Pittsburg and Detroit.

PURE RICH BLOOD PREVENTS DISEASE

Bad blood is responsible for more ailments than anything else. It causes catarrh, dyspepsia, rheumatism, weak, tired, languid feelings and worse troubles.

Hood's Sarsaparilla has been wonderfully successful in purifying and enriching the blood, removing scrofula and other humors, and building up the whole system. Take it, give it to all the family so as to avoid illness. Get it today.

"PEACH BASKET" MASTS OF UNCLE SAM'S BATTLESHIPS

Every Time Salvo Is Fired They Sway From Side to Side.

Washington.—The strange cage or "peach basket" masts of United States battleships and larger cruisers are unlike those of any other naval ships afloat. No seaman of wooden ship days would recognize these odd structures as masts. They are really observation towers of steel.

The cage mast is the result of years of experiment by American naval officers in an effort to create a light tower that could be shot full of holes and still stand up.

The cage mast is built of a large number of slender steel rods, so arranged that every one of them could be pierced by shells and unless these hits were closely grouped the mast would stand. So far no other nation has copied the United States style of mast.

Each cage mast is capped by a "spotting top." This is a platform from which observing officers work out ranges and with powerful sea glasses "spot" the shots as they land. Corrections in the ranges are telephoned to the fire control stations if a white spurt of water on the surface of the sea shows the shots are falling short or overreaching the mark.

The spotting top of a battleship in action is no place for a faint hearted man. Every time a salvo is fired the mast whips from one side to the other with a sickening sway. The men in the top are whipped back and forth like kids playing the game of "crack the whip" and must hang on for their lives to the shoulder high rails. In some cases the men are strapped to the rails.

Blotchy Skin

Many a time you have looked into the mirror and wished that your skin would be like other people that you know, "without a blemish." This wish can be yours for the asking. Wash D. D. D., the lotion of healing oils, over your pimples or blotches tonight—and wake up in the morning to find them *gone!*

D. D. D. The Liquid Wash

The Wimmer-Arnold Co.

DOG RESCUER PERISHES.

Saved Eighteen Men and Was Then Burned to Death.

Frankfort, Ind.—The coach dog that saved the lives of eighteen colored men employed on the construction gang of the new Indianapolis-Frankfort railroad perished in the flames that destroyed the house in which the men lived.

One of the men, who slept with his clothes on, was on fire when awakened by the barking of the dog. The men rushed from the burning structure and the last man out closed the door, unintentionally holding the dog a prisoner.

A few minutes later one of the men remembered the animal, but the house could not be reached because of the flames, and the dog was burned to death.

Bird's Ashes From Aeroplane.

San Diego, Cal.—The body of Tina, a pet canary belonging to Colonel William Glassford, commandant at the North Island aviation school, was cremated and then taken aloft in an army biplane by Instructor Albert Smith and scattered to the four winds from an altitude of 5,000 feet.

Why Salem Is "Pepper Port."

The first shipment of pepper ever brought into the United States was landed at Salem, Mass., by Jonathan Carnes, a Salem captain, in the year 1795. Other captains discovered the vast profits to be made by the importation of pepper, and so it came about that, up to as recently as 1861, Salem was known among seafaring men as the "Pepper port."

City subscribers should insist on a receipt from the carrier.

HOGWALLOW LOCALS

By GEORGE BINGHAM

The Postoffice in the Calf Ribs neighborhood was entered and robbed a few days ago. The stock of stamps was saved as the postmaster always carries them in his hatband.

* * *

When a building gets on fire the owner either runs to it or from it.

* * *

Frisby Hancock has a necktie with horse shoes on it. He may add a horse-head watch charm and enter the livery business.

George Matthew Adams

COUNCIL

—Continued From Page One—

would be practical to start legislation at once. The matter was referred to the street committee for a report at the next meeting on March 26.

Other Paving Wanted.

A petition signed by Jesse McClain and 13 others was presented to council last night asking the paving of McClain avenue. It was also referred to the street committee for a report two weeks hence.

A petition signed by Jesse McClain and 15 others was presented asking the paving of Hamilton avenue from Vine street north to Orange street. It, too, was reported to the the street committee.

A petition signed by three-fourths of the property owners on the streets benefitted last night was presented to council asking the paving of Cambridge avenue from Olsego road to the Wheeling and Lake Erie railroad tracks and Cassingham avenue from the railroad tracks to the Olsego road. The signers agreed in writing to pay one-third of the improvement regardless of the valuation of their property.

The Mayor's Veto.

A resolution declaring it necessary to pave the avenues had been passed by council at the previous meeting but was vetoed by the mayor because of the number of $30, $50, $80, $100, $125, and $200 lots. Mayor Richardson in a letter to council cited the number of such lots appearing on the tax duplicate. Inasmuch as a lot can be assessed only one-third of its value unless three-fourths of the property owners agree, the mayor vetoed the ordinance. He also called attention to the fact that no provision had been made for sewering the avenues.

A resolution was then introduced last night embodying the agreement of three-fourths of the property owners to pay their third of the improvement and the resolution was passed under the suspension of rules.

In a resolution adopted by council it was voted to pave Cassingham street beyond the city limits upon the presentation of a written agreement whereby Mr. and Mrs. Thomas Williams, Mary Williams and John Palmer agreed to bear one-half the expense. The agreement was presented and read before council last night.

To Pave South Sixth Street.

Chairman Heinke, of the street committee, reported favorably on the paving of South Sixth street from the Wheeling and Lake Erie tracks to the south line of Ash street and a resolution was later introduced and under the suspension of rules passed authorizing the improvement.

Chairman Heinke recommended that the paving be 30 feet wide from Elm to Ash streets and the remainder 26 feet in width. Residents of that neighborhood declared they did not care which width was used, but left the matter with council. That body appeared to favor the wider paving as it was stated that should the city ever have a trolley line, South Sixth street would probably be traversed. Engineer Fisher stated that in such event, even 30 feet would hardly be wide enough. His estimate placed the cost at $19,960.

The bill was passed without any stipulated width except "according to the plans and specifications now on file in the clerk's office." These specifications are made on an estimate for a 26 foot paving. Council members stated that the width could be inserted later.

Orange Street Sewer Again.

A resolution was presented to council last night asking that the body authorize a change in material to be used in the construction of the Orange street sewer. It was pointed out by Safety Director Ashman that the plans as approved by council called for brick and concrete construction and that three times bids exceeded the estimate. He called attention to a kind of tile sewer which was built up in sections at a lesser cost. Engineer Fisher stated that he was satisfied the material was successful. Engineer Lynch of the Chester and Fleming firm stated that the sewers constructed from such material gave good service and reports from cities where it was used corroborated their statements. Council passed the resolution.

A resolution was introduced and under the suspension of rules passed amending Section 5 of an ordinance passed in 1911 and regulating the sale, furnishing or giving away of intoxicating liquors as a beverage. The ordinance was amended to permit chairs at the lunch counter provided they be so fixed that they cannot be moved from the lunch counter and be for lunch counter patrons only.

Councilman Howard Norris was excused for absence from the meeting as he has been confined to his home for several days by sickness.

In a communication to council Sexton Page recommended that $2,040 be provided for the improvement of sections M and L of South Lawn cemetery as there was a demand for new lots, the older sections having been largely taken up. The matter was referred to the finance committee.

For Stiff Neck

Apply Sloan's Liniment *without rubbing* to the sore leaders and the pain will soon be relieved.

For rheumatic aches, neuralgia, gout, lumbago, bruises, strains, sprains and muscle stiffness, have a bottle handy.

Quickly penetrates and soothes, cleaner than mussy plasters or ointments, does not stain the skin.

At all druggists, 25c, 50c, and $1.00.

Sloan's Liniment KILLS PAIN

Twenty-five Years' Experience With Kidney Remedy

Between twenty-five and thirty years ago I commenced selling Dr. Kilmer's Swamp-Root and during all that time I have never heard a single complaint from my customers; they are more inclined to praise it; and judging fro matheir favorable remarks and the repeated sales I enjoy, I am confident that Swamp-Root is a valuable medicine for the troubles for which it is intended.

Very truly yours,
OTTO H. G. LIPPERT,
Pharmacist.
1601 Freeman, Cor. Liberty Sts.
Sept. 19, 1916. Cincinnati, Ohio.

Letter to Dr Kilmer & Co., Binghamton, N. Y.

Prove What Swamp-Root Will Do For You

Send ten cents to Dr. Kilmer & Co., Binghamton, N. Y., for a sample size bottle. It will convince anyone. You will also receive a booklet of valuable information, telling about the kidneys and bladder. When writing, be sure and mention the Coshocton Morning Tribune. Regular fifty-cent and one-dollar size bottles for sale at all drug stores.

Only Right Form of Distinction.

The painter should grind his own colors; the architect work in the mason's yard with his men; the master manufacturer himself a more skillful operator than any man in his mills, and the distinction between one man and another be only in experience and skill and the authority and wealth which these must naturally and justly obtain.—Ruskin.

Economy.

Unquestionably, honesty is the best policy, but a lot of folks think they can get along with something less expensive.—Richmond Times-Dispatch.

Try an Ad in the classified column of The Tribune.

FOOLING HENS, THEY LAY MORE THAN EVER

Los Angeles.—About 120 hens on the California state farm at Davis no longer know night from day, and, as for sleep, that's out of the question. Professors, experimenting to increase egg laying, light the lights in the coops at 5:15 a. m. and burn them until sunup. At night they burn them from sundown to 9 o'clock. And the poor, deluded hens have laid more eggs than ever!

SCHENCK'S MANDRAKE PILLS

FOR CONSTIPATION & LIVER DISORDERS

PROVED BY 80 YEARS STEADY SALE

25c per box All Druggists or by mail

Dr. J. H. SCHENCK & SON, Phila.

Why Piles?

A Free Trial of Pyramid Pile Treatment Will Answer the Question Emphatically.

"Hello! Send Me a Box of Pyramid."

Your case is no worse than were the cases of many who did try this remarkable Pyramid Pile Treatment and who have since written us letters bubbling over with joy and thankfulness.

Test it at our expense by mailing the below coupon, or get a 50c box from your druggist now. Take no substitute.

FREE SAMPLE COUPON

PYRAMID DRUG COMPANY,
546 Pyramid Building,
Marshall, Mich.
Kindly send me a Free sample of Pyramid Pile Treatment, in plain wrapper.

Name .....
Street .....
City ..... State .....

Eggs as Large as Pearls.

I was waiting in a jeweler's shop (writes a correspondent) for a repaired watch, when another customer said to the jeweler: "Do you sell odd gems—loose diamonds, pearls, and so on?" "Oh, yes," was the reply. "Well, then," said the customer, "show me a new-laid egg, for I can't get them at the grocer's."—Manchester Guardian.

Eat More Fruit and Vegetables.

Irish potatoes and most other vegetables and fruits tend to make the body tissues and fluids alkaline, so correcting the tendency of meat, eggs, fish, and similar foods to create acid conditions. Since the body performs its work best when it is neutral or slightly alkaline, this function of fruits and vegetables is important, especially to the hearty meat eater.

REPORT OF THE CONDITION OF

The Commercial National Bank

At Coshocton in the State of Ohio at the close of business on March 5, 1917

RESOURCES		
Loans and discounts	$1,007,850.27	
Notes and bills rediscounted		$1,007,850.27
Overdrafts unsecured ...		98.14
U. S. Bonds:		
U. S. bonds deposited to secure circulation (par value)	100,000.00	
U. S. bonds pledged to secure U. S. deposits (par value)	1,000.00	
Total U. S. Bonds ..		101,000.00
Bonds, securities, etc.:		
Bonds other than U. S. bonds pledged to secure U. S. deposits ...	5,000.00	
Securities other than U. S. bonds (not including stocks) owned unpledged	173,090.00	
Total bonds, securities, etc		178,090.00
Stocks, other than Federal Reserve Bank stock		5,250.00
Stock of Federal Reserve Bank (50 per ct. of subscription)		6,000.00
Value of banking house (if unencumbered)	15,500.00	
Equity in banking house		15,500.00
Furniture and fixtures charged off.		
Real estate owned other than banking house ...		8,500.00
Net amount due from approved reserve agents in New York, Chicago, and St. Louis	15,677.22	
Net amount due from approved reserve agents in other reserve cities	110,791.25	126,468.47
Net amount due from banks and bankers ...		108,000.00
Other checks on banks in the same city or town as reporting bank		7,466.86
Fractional currency, nickels and cents	446.51	446.51
Notes of other national banks		2,600.00
Federal Reserve notes ..		5,300.00
Lawful reserve in vault and net amount due from Federal Reserve bank		135,745.55
Redemption fund with U. S Treasurer and due from U. S. Treasurer..		5,000.00
Total		$1,713,315.80

LIABILITIES		
Capital stock paid in		$ 100,000.00
Surplus fund		100,000.00
Undivided profits .....$	23,648.46	
Less current expenses, interest, and taxes paid	4,435.44	19,213.02
Circulating notes outstanding		100,000.00
Net amount due to banks and bankers		35,703.55
Demand deposits:		
Individual deposits subject to check		614,191.18
Certificates of deposit due in less than 30 days		8,297.17
Certified checks		19.00
United States deposits ..		1,000.00
Postal savings deposits .		2,259.82
State, county, or other municipal deposits secured by pledge of assets of this bank		30,000.00
Deposits requiring notice but less than 30 days..		112,428.79
Total demand deposits	768,186.96	
Time deposits (payable after 30 days, or subject to 30 days or more notice):		
Certificates of deposit ..		170,936.88
Other time deposits		419,275.39
Total of time deposits	590,212.27	
Total		$1,713,315.80

Liabilities for rediscounts, including those with Federal Reserve Bank none.

State of Ohio, County of Coshocton, ss:

I, CLIFFORD H. MAGRUDER, Cashier of the above-named bank, do solemnly swear that the above statement is true to the best of my knowledge and belief.

CLIFFORD H. MAGRUDER, Cashier.

Subscribed and sworn to before me this 12th day of March, 1917.

George S. Caton, Notary Public.

Correct—Attest:
J. W. Cassingham
Charles B. Hunt
John Huston Hay

NEWSPAPER ARCHIVE® NEWSPAPER ARCHIVE®

THE MORNING TRIBUNE CLASSIFIED ADVERTISING CAN BE DEPENDED UPON

THE MORNING TRIBUNE CLASSIFIED ADVERTISING

CLASSIFIED RATES
Cash with order.

Minimum charge 25 cents for maximum number of 25 words.

Three times (25 words or less) $.25
(Additional words 1 cent each)

Six times (25 words or less.... .40
(Additional words 2 cents each)

One month (25 words or less) 1.50
(Additional words 6 cents each)

Three months (25 words or less) 3.50
(Additional words 14 cents each)

PHONE YOUR WANT ADS TO
Bell—143
Citizens—550

LOST AND FOUND

GOLD PIN, engraved and set with stones, lost between Paradise Confectionery and Chestnut Street. Finder please call Citizen's 'phone 659-B.

MONEY, lost; bills and change, $9.75, between Coshocton National Bank and Ricketts Feed Store Isaac Fisher, 225 S. 6th Street. Reward.

MUFF, lost. Brown mink fur muff with small black stripes, either at Dr. Shaw's office, the 10 cent store on Main street. Finder please return to Miss Emma Hall, 734 Elm street.

POCKETBOOK, lost, containing $19 in bills and penny with horse head engraved on it. Name P. Pentel in pocketbook. Finder return to The Morning Tribune. Reward.

POCKETBOOK, folding pocketbook lost, containing one $10 bill, seven $1 bills and receipts with owner's name. Liberal reward if returned to Siegrist & Williams Drug Store.

FEMALE HELP WANTED

GIRLS—Wanted. We have installed new machines in our new addition and need about twenty girls at once. Steady employment. The Timmons Glove Co

WOMEN AND GIRLS, wanted. Apply at Marshall Mfg. Co.

MALE HELP WANTED

Factory Hands Wanted

LICENSED ENGINEER wanted. Apply at The Coshocton Brick Works.

MAN, wanted to work on farm by the month. Day Lawrence, Coshocton O., Route 3.

MEN, women and girls for factory work. Good wages and steady employment the year round. Work light and clean and surroundings all that could be desired. Free coffee supplied every day at lunch. Apply The Diamond Match Co., Barberton, Ohio.

MEN wanted, over forty to represent us in their vicinity. A good paying, life business. Pay weekly. Experience unnecessary. Write today. CHARLTON NURSERY CO., ROCHESTER, N. Y.

FIRST CLASS Tool and Die makers, and experienced tool designers. When replying give full particulars in first letter. P.O. Box 1395 Columbus, Ohio.

SAWYER wanted, to run a sawmill. Must be sober. Floyd Montgomery, Walhonding, O.

ROOMS AND BOARDING

ROSCOE, Three unfurnished rooms, for rent. Small garden. All kinds of fruit, water. Mrs. Julia Brewer.

A GENTLEMAN wanted, to occupy front room; city heat, gas and electric light Privilege of bath. K. A. Hinig Lahm Terraces.

MISCELLANEOUS FOR SALE

ATTENTION FARMERS—Why haul fertilizer when you want to do something else? You can get fertilizers in season, goods guaranteed, at a price to sell anytime you want them at Butler Bros., Cooperdale, O.

FOR SALE, 100 Locust posts; white Roc kand Silver Faced Wyandotte Cockerels and Pullets. Frank W. Butler, Cooperdale, O.

LUMBER, for sale, 7000 ft. black oak clean plank, 10, 12 and 14 feet, 2 1-8 inches thick. Call H. J. Kaser, Warsaw, O.

PIANO, for sale, for $15.00, and a bargain White Sewing Machine in good order. Price only $9. Citz. 'phone A-203. 228 N. 3rd Street.

WANTED TO BUY

OLD FALSE TEETH wanted. Don't matter if broken I pay one to ten dollars per set. Send by parcel post and receive check by return mail. L. MAZER 2007 S. 5th St. Philadelphia, Pa.

BUSINESS ANNOUNCEMENT

COSHOCTON DRY CLEANING & Pressing Co., Ladies work a specialty. If we please you tell others, if not tell us. Phone Bell 804. Citizen's B-765 and we will call. Repairing neatly done. 130 N. 4th Street, Stewart & Nance.

NOTICE—We remove all dead horses, cattle and hogs free of charge. Coshocton Rendering Co, Citizens phone 17. Bell 102.

IF your eyes need attention, at all—the sooner they get it the better.

OTIS G. MORSE
OPTOMETRIST and OPTICIAN
Ricketts Block, Oppo. Courthouse

SERVICE ANNOUNCEMENTS

See GLENN E. SMITH
(Successor to McConnell & Karr)
For 30-day Foaling Policy on mares
All Kinds of Insurance
(Tribune Building)

The Glass Undertaking Co., J. E. Glass, Mgr.
Motor Ambulance equipped with Life Saving Device known as The Lungmotor. Both phones. Day calls, 498. Night calls, 499.

AUTOMOBILES AND ACCESSORIES

DON'T THROW AWAY YOUR OLD TIRES
Bring us two old tires and we will make one good tire. All kinds of vulcanizing done on tires and tubes. Quick service, first class work, prices reasonable.
AUTO TIRE REPAIR SHOP
(2nd Door From Postoffice)

SPECIAL NOTICES

NOTICE—All Sir Knights are requested to be present Friday March 16 at Hall. Lunch and smokes will be served. John Crawford R. K.

NOTICE—I am going to quite the retail tinning business and have for sale my auto truck. Will sell cheap if sold at once. H. A. Davis, Warsaw O. Citizens 'phone 317.

FRUITS, Flowers and Ornamentals. C. L. Denman represents The Perry Nurseries of 1200 acres at Rochester, N. Y. Will take orders for May delivery. Will call at your home evenings by arrangement. Call Citizens 'phone 295 .

WIRE FENCE—Anticipating the advance of steel products, last August we purchased 10,000 rods of wire fencing, barb wire, etc. Get our prices before you buy. Will deliver at any railroad station. Butler Bros. Cooperdale, O.

CORRECT ENGLISH, How to use it. Josephine Turck Baker, editor. A monthly magazine for progressive Men and Women, Business and Professional; Club-women, Teachers, Students, Ministers, Doctors, Lawyers, Stenographers, and for all who wish to speak and write correct English. Special feature every month. Your Every-Day Vocabulary: How to enlarge it—sample copy 10. Subscription price $2 a year. Evanston, Ill. (Josephine Turck Baker's Standard Magazine and Books are recommended by this paper.)

NOTICE—As a result of an injury, I will be unable to do repair work for two or three weeks and have closed my shop. J. E. Medley.

HORSES AND CARRIAGES

MARE, brown, for sale, weight 1300 lbs. Will work any place. Can be bot cheap Call at once back of Balch's Mill.

BROOD MARE for sale. Weight about 1100 lbs. Splendid worker. J. C. Norris, Trinway R. D. 1, 2 1-2 miles north of Trinway.

BUGGIES. Don't buy your buggy from a picture. You will be dissatisfied. We have two car loads to choose from; thoroly seasoned, paint and varnish well dried. Made and guaranteed by the Galion Buggy Co. Come and see them. Butler Bros., Cooperdale, O.

DRAFT MARE, for sale, weight 1600; also Jersey cow, fresh April 1. F. E. Milligan, Coshocton, O., Route 3.

DRAFT HORSES, 3 year old team of matched colts for sale. Milton Lawrence, Newcomerstown R. D. 3.

HORSES, for sale. 1 gray gelding four years old, weight 1200 lbs, broke double; 1 bay mare, six years old, broke single and double, a nice mare; two horses that will weigh 1000 lbs. each, family broke; these horses for sale or will trade for bigger horses. Will T. Markley, Livery Barn, 5th street

HORSE, for sale. 4 years old, sound, good worker double, weighs 1500. J. P. Grant, Coshocton, R. D. 4. Citz. 'phone.

Always Square.
The Golden Rule is the one safe, accurate measure—it hasn't cheated yet.

TRY A MORNING TRIBUNE Want Ad

POULTRY AND PET STOCK

HATCHING EGGS, for sale. White and Buff Wyandotte and S. C. White Leghorns and Barred Rocks; also custom hatching. Dan C. Meek.

EGGS FOR SETTING, for sale, from a good laying strain of White Rocks. Bell 'phone 367 or James Stipes, 233 N. 2nd St.

LEGHORN EGGS for sale. Rose Comb Brown Leghorns, 242 eggs 1.1 Penned Stock. $1.75 for 3 0eggs. F. C. Laughlin, Warsaw O.

LIVE STOCK AND PRODUCE

COW, for sale. One good short horn cow, just fresh. Also good mare with foal, weight 1200, family broke Lester McCurdy, Warsaw, O. Citizen's phone.

COW, for sale. Extra good Jersey cow, fresh R. P. Fowler, Coshocton Route 4.

HOLSTEINS, registered, for sale—either sex; also Airdale puppies; 1 Cyphers incubator and brooder. C. E. Aronhalt, Plainfield road, Bell phone 2102-1.

RED COW, good big one for sale.. 8 years old, fresh March 11th. Willis Goodwin, Coshocton Route 6.

SOW AND SIX PIGS for sale Chester White; also two sows due to farrow about April 15. One Jersey cow 6 years old, fresh Apr. 1. Herman Scheetz, Fresno Route 4.

SOWS, for sale. Also 1 male hog and 10 gilts bred during December. Priced to move quick. This is the kind we keep on soy bean hay and water. Come and see. Our large trade on bacteria forces us to sell part of our breeding stock. Jacob McQueen, Baltic, O.

HOUSES FOR RENT

FOR RENT, Two story building suitable for garage, 30 x 50 ft. Good location. Forge and full set of blacksmith tools. Rent reasonable. Possession April 1. W. H. Evans, Cooperdale.

CENTRALLY located, seven room house for rent, gas and bath. Inquire at McDonald's Grocery, Walnut street; both phones 41.

KENILWORTH AVE., 1219, for rent—6 room house; modern conveniences. Gas furnace, gas and electric lights, hard wood floors. Call Citz. No. 2 or 225.

10TH AND ORCHARD, Five room house for sale. Bath, fine location. J. F. Kuntz, 329 N. 4th street. Citz. phone B-250.

FARMS FOR RENT

SOUTH OF WARSAW, 4 1-2 miles. Farm for rent. Grain rent. Reference required. R H. Tredway, Coshocton Route 7. Bell 'phone 2131-L.

CORN AND OATS ground, for rent. About 10 acres of each. Good chance for right party. Call W. H. Dickey, Cambridge Road. Citz. 'phone 382-B.

CITY PROPERTY FOR SALE

ROSCOE, Five room house for sale. Practically new. Water in kitchen, garden. A bargain. For terms write John Sheneman, Canton Ohio, R. D. 1, care J. Elsass.

HIGHLAND BLVD., Five room bungalow for sale or for rent. Furnace, bath and electricity. Possession Apr 1. Would prefer to sell. Call Bell phone County 1 ring on 127, or inquire Shipping Room, H. D. Beach Company.

FARMS FOR SALE

FARM SEEKERS
Splendid opportunities for farm renters and wage earners to get farm homes. Small or large tracts suitable for general farming, poultry, stock, dairying, vegetables, fruit. Located in best counties in Michigan, near towns, schools, good markets. Prices $15 to $25 an acre, $5 to $100 down, balance small monthly or yearly payments. Write for literature and full information free. I want to tell you about this country. Owner, Geo. W. Swigart, H 1252 First National Bank Bldg, Chicago, Ill

CLOSE TO WEST LAFAYETTE, 36 acres, cozy 8 room house, location ideal, 15 minutes from depot, two orchards, one acre strawberries, 22 grape vines, two rows blackberries, well, cistern, and spring. A fine little farm for a reasonable price. J. M. Vance, West Lafayette, O.

IN LAFAYETTE township, 160 acres; plenty of timber; about 20 acres of coal; well watered; fruit. Also buggy and harness Apply 723 Poplar st., Citz. phone 69.

Try a Tribune Want Ad.

FOR SALE OR EXCHANGE

RESIDENCE, for sale or trade. The Hesket brick residence on Cambridge street. Has 110 feet frontage on paved street; hot water heat and hardwood floors, garage and laundry and several varieties of good fruit. Will consider one-half in a trade and balance on easy payments. John A. Hesket, 539 Cambridge St.

PUBLIC SALES

HORSE SALE
PUBLIC HORSE SALE—The Coshocton Horse Market will hold its next sale Thursday, March 22. We anticipate a good sale as we have the promise of several buyers. We sell horses on commission. John M. Adams.

PUBLIC SALE
AT residence 1 mile east of Oak Grove Grange Hall, Thursday March 15th, 1917, we the undersigned will sell at public auction the folowing described property to wit: 5 head horses, 1 mare with foal 8 years old, weight 1500 lbs; 1 gelding 4 years old, weight 1400 lbs., team of mares 2 years old, weight 2400 lbs.; and one family mare 13 years old, weight 1350 lbs. 15 head of cattle, 4 milk cows, two were fresh last Fall and two to be fresh this spring, 3 two-year old heifers, 2 two-year old steers and 6 calves; 19 head of shoats weight about 100 lbs., 2 sows with pigs at side, 89 head of fine wooled sheep, 53 due to lamb in April; 35 lambs and one registered ram; 300 bu. corn, 20 bushel choice seed corn, 30 bu. seed potatoes, two late varieties and one early; 20 tons good hay; 4 bushel clover seed; one wagon, hay ladders, hog racks, scales, wind mill, grain drill, corn planter, binder, mower, hay rake lime drill, corn plow, weeder, roller, potato digger, manure spreader, buggy, smoothing harrow, spring tooth harrow, 2 breaking plows, fine tooth cultivator, single and double shovel plows, wire stretcher, single and double harness, new sled and many small articles too numerous to mention. Sale to begin at 10:00 A. M., (sun time). Terms made known on day of sale. Lunch stand on grounds. Lewis McFarland & Son. L. J. Foster, Auctioneer.

HORSE SALE—I will offer at public auction at Lembright's barn on Third street, Wednesday, March 21, draft, drivers and general purpose horses. Also a few good mares in foal No private sale previous to public auction. All horses must be as represented or money returned. No consigned horses will be offered. Sale begins at 1 o'clock. Terms cash. M E. Wright. C. O. Mercer, caller.

PUBLIC SALE on the Feller farm, 2 miles north of Chili, Friday, Mar. 16, at 12 o'clock: One bay mare, 6 years old, 1500 lbs., 1 bay mare 4 years old, 1450 lbs. both in foal. 18 head cattle, 7 head are good Jersey cows, fresh about Apr., 2 steers, about 900 lbs., good ones, 1 heifer, 1 two-year old steer; 4 yearlings; 2 steers and 2 heifers; 3 calves; 18 head ewes, 10 fine, 8 course, due to lamb Apr. 1; 1 Chester White Sow, will farrow in May; 8 shoats weighing around 65 lbs.; 20 tons hay, corn and oats by the bushel; 110 feet manilla rope, good as new; 2 double harpoon hay forks; 1 Victor corn grinder; 1 two-horse Studebaker wagon, 2 3-4 in. tire; hay ladders, with lock on upright; 1 spring-tooth harrow, (18 teeth); 1 spike-tooth harrow, (72 teeth; 1 Syracuse Breaking Plow; 1 Milwaukee Mower; one-horse wooden hay rake; one two-horse riding corn plow; 1 one-horse cultivator; 1 bobsled. Feller & Kaser. Fred Klein, Auctioneer

PUBLIC SALE
HAVING sold the farm I will offer at public auction Saturday, March 17, 1917, 3 miles north of Keene, at 1:00 o'clock: 2 horses, 1 mare 7 years old weighing 1500 pounds in foal, 1 gelding 4 years old, 1 Jersey cow, 6 head of shoats, 1 new Birdsell wagon, 1 rubber tired buggy, 1 new Deering mower, 1 new Deering hay rake, 1 set of new team harness, 1 set of buggy harness, 1 set of wagon ladders, 1 sled, 1 hay rope, car and fork, lumber, copper kettle, 1 steel range and heating stove, 50 gal. vinegar, 8 ton of mixed hay, household goods and other articles too numerous to mention. Terms of sale cash. L. R. Headington. N W. Barrett, Auctioneer. Coshocton, Ohio.

Subscribe for The Tribune.

APPOINTMENT OF ADMINISTRATRIX
Estate of Frederick Stager deceased.
Notice is hereby given that Emma C. House has been appointed and qualified as Administratrix of the estate of Frederick Stager deceased, late of Coshocton County, Ohio.
March 5th ,1917.
MILO C. ELY, Probate Judge.
Mar 6, 13, 20.

PUBLIC SALES (continued from preceding columns)

PUBLIC SALE
TWO miles north of Plainfield and four miles east of West Lafayette, Wednesday, Mar. 14th, 1917. Having sold my farm I will offer at public auction the folowing: 2 horses, one roan mare coming 8 years old weight 1450, one black horse coming 8 years old, weight 1250; 15 head of cattle, 4 cows three fresh in March, one in April, 2 two year-old steers, 6 yearling steers, 3 yearling heifers; 68 head of fine wooled sheep, 1 Chester White sow due to farrow last of March, 7 Chester White shoats weight 75 lbs., 5 ton hay, little corn 30 bu. of oats, Cream Separator, manure spreader good as new ,three inch tire Weber wagon, 1 one-horse Brown wagon good as new; McCormick mowing machine, sulky corn cutter, breaking plow, two-horse cultivator, one-horse cultivator, harrow, wind mill, wool tier, platform scales, corn sheller, hay riggin, sled, buggy, buggy pole, set of single driving harness, set of double driving harness; 2 sets of double work harness, 1 pair horse blankets, 2 iron kettles, kettle ring, meat barrel, grindstone, 30 bushel choice potatoes, some household goods and other articles too numerous to mention. Sale to begin at 10 A. M. Terms made known on day of sale. Lunch stand on grounds. Chas McKee. Robert Kirk, auctioneer. F. W. Workman, Clerk.

PUBLIC SALE
AT residence three miles north of Keene, as I have sold my farm: Tuesday, March 20, at 9 o'clock sun time: 5 head of horses, 1 gray mare coming 4, weight about 1400; 1 bay mare coming three, weight 1300; 1 7-year old road mare; 1 gelding coming four, weight 1500; 2 road mares coming four; one yearling road colt; 18 head cattle, 5 2-year old steers; 1 heifer: nine cows; 1 cow fresh March 20; 1 Jersey cow ,fresh June 1; 1 black cow, fresh Sept. 1; 1 cow coming three years, fresh Oct. 1; 3 heifers, coming three years, fresh last fall; 2 Jersey cows fresh April 1; 6 yearling calves; 30 ewes, good ones; 1 coarse ram; 3 shoats; 1 brood sow, will farrow by sale; Osborne binder, good as new; McCormick mower; Johnston manure spreader; hay tedder; fertilizer grain drill; corn planter; double cultivator; disc harrows, breaking plows, roller, double and single shovel plows, hay rakes, hay ladders, surreys, buggies, sleds, farm scales, and other farm machinery and household goods too numerous to mention: lumber, hay, corn, potatoes, vinegar. Amos Frye. C. O. Mercer, Auctioneer.

PUBLIC SALE, at the home of Stephen Reamer, 4 1-2 miles north from Coshocton, O., Thursday, March 22, 1917, 1 o'clock P. M. consisting of horses, farming implements and other articles.

PUBLIC SALE
AT residence 1-4 mile down the Ohio canal west of Canal Lewisville, Wednesday March 21: I will sell my live stock at public auction, property consisting of 7 head of good milk cows, part of them fresh now with calf by side, the rest to be fresh soon. These cows are good milk and butter cows Also four English Berkshire hogs, one registered sow 4 years old, due to farrow by day of sale, 2 one year old sows eligible to registry, one to farrow in April the other in June; 1 English Berkshire boar, 9 months old, eligible to registry. These are all good ones. Also have 1 McCormick mower, 1 two-horse corn planter; one surrey; 2 pens of chickens; 1 pen Barred Rocks; one pen White Wyandottes. These are all full pure bred. Other property not mentioned will be offered for sale. Terms made known on day of sale. Sale to commence 1 P. M. sun time. R. L. Bessl. L. J. Foster, Auctioneer.

PUBLIC AUCTION
I will offer at public auction on Tuesday March 20, 1917, at my residence 4 miles Northeast of West Lafayette, 1 1-2 miles west of Orange, on the W. F. Emerson farm, the folowing property: 14 horses, 1 French draft stallion, 10 years old, 1 seven year old road horse ,1 black gelding, 6 years old, weight 1400, 3 draft mares, two in foal, 6and 7 years old, 2 three year old draft colts, 1 two year old mare colt, 1 two year old horse colt, 4 yearling horse colts, 1 span of mules, wt 2500 lbs. ,1 Stewart horse clipper. 9 Cattle: 4 milch cows, one to be fresh in March, 1 yearling steer, 1 yearling heifer, 2 fall calves, 1 thoroughbred Shorthorn bull calf, 7 months old. Hogs: 8 head of hogs, 2 brood sows, 6 shoats weight about 80 lbs. each 156 sheep: 80 brood ewes, bred to fine wool ram, 72 head yearlings and 2 year olds, 4 fine wool bucks 79 Rhode Island Red Chickens.
Farm tools 2 narrow tired wagons, 1 broad tire wagon, 1 surry; 1 buggy, good as new, 1 manure spreader, International, 1 Deering binder, 1 Deering mower, 1 McCormick hay rake, 1 Johnson hay tedder, 1 Oliver Chilled gang plaw, 1 breaking plow, 1 roller, 1 spring tooth harrow, 1 disc harrow, 60 tooth harrow, 3 walking corn plows, 1 hay loader, 1 hay press, International, good as new, platform scales ,capacity 700 lbs., 1 set dump boards, 3 sets work harness, 1 set carriage harness, 2 sets single harness, good as new. 10 ton baled hay, 56 bushel seed oats, 200 bushel corn 1-2 ton oil meal and many other articles too numerous to mention. Lunch on the grounds. Terms made known on day of sale. Sale to begin at 10 o'clock sun time. W. F. Emerson. L. J. Foster and W. O. Emerson auctioneers. F. A. Richmond clerk.

Momentous Decision.
Maude—"Oh, Gertie, what a lovely engagement ring! How I envy you!" Gertie—"You needn't, dear. When it comes to the point, I've either got to marry him or give it back."

Try a Tribune Want Ad.

A LITTLE ADVICE TO MEN

MEN WHO ARE GETTING OLD BEFORE THEY ARE HALF WAY THROUGH LIFE SHOULD READ THIS AND TAKE HEED.

There is a serious ailment that affects men. Man should be at his best when forty, but many, through carelessness, fast eating, fast living and little thought of the consequences, are old and worn out at that age. They eat, but get no benefit; they sleep, but get no rest; they work, but get nothing done.

This ailment is easily and quickly overcome. Thousands upon thousands are being benefited through a systematic treatment, which, once started, brings back that which means so much to man who enjoys eating, who enjoys work, who enjoys everything that makes for happiness.

This systematic treatment restores energy, vitality and strength. It takes man back to youthful vigor; it makes him 100 per cent efficient and makes life a happy occasion.

Pepsinco is the name of this treatment. Pepsinco digests perfectly all that is eaten. Once you take care of the food as it enters the stomach, you will be on the way to proper body condition. Pepsinco prevents sour stomach, indigestion, bloating, sick headache, biliousness and all troubles due to a faulty digestion.

Don't wait till your condition is beyond hope—don't wait till it is chronic. Start this treatment now—today. In a few days you will realize the value of the proper digestion of food. Any druggist will let you have a small amount of this wonderful aid to digestion, and once you start using Pepsinco all stomach worries will cease, and youthful vigor will take the place of premature old age.

AN OLD RECIPE TO DARKEN HAIR

Common garden Sage and Sulphur makes streaked, faded or gray hair dark and youthful at once.

Almost everyone knows that Sage Tea and Sulphur, properly compounded, brings back the natural color and lustre to the hair when faded, streaked or gray. Years ago the only way to get this mixture was to make it at home, which is mussy and troublesome.

Nowadays we simply ask at any rug store for "Wyeth's Sage and Sulphur Compound." You will get a large bottle of this old time recipe improved by the addition of other ingredients for about 50 cents. Everybody uses this preparation now, because on one can possibly tell that you darkened your hair, as it does it so naturally and evenly. You dampen a sponge or soft brush with it and draw this thru your hair, taking one small strand at a time; by morning the gray hair disappears, and after another application or two, your hair becomes beautifully dark, thick and glossy and you look years younger. Wyeth's Sage andSulphur Compound is a delightful toilet requisite. It is not intended for the cure, nitigation or prevention of disease.

Uncle Eben.
"A man dat minds his own business," said Uncle Eben, "is so unusual dat he's liable to find mo' people buttin' in on him dan a regular mixer."

OUR PRICES

Dressed Whitefish	20c
Dressed Herring, lb.	15c
Dressed Mackerel, lb.	20c
Yellow Perch, lb.	20c
STEAK FISH	
Halibut, lb.	23c
Salmon, lb.	23c
Tile Fish lb.	20c

Phone your order in early

Fresh Fish Arriving Daily

Fresh Oysters, large Standards ..... 35c qt.

King & Zerbe
BOTH PHONES

Did Not Know the Rutabagas.
She was not acquainted with the Swedish turnip, known as rutabaga, sold by the street venders in the Northwest. When she answered the doorbell and found a stalwart Swede repeating with rising inflection "Rutabaga?" she replied sweetly: "No, sir; Lindhart. I am Mrs. Lindhart, and I do not know the family."

APPOINTMENT OF ADMINISTRATORS WITH WILL ANNEXED
Estate of I. H. Clark, deceased.
Notice is hereby given that Alonzo Clark and Burvil Clark have been appointed and qualified as Administrators with will annexed of the estate of I. H. Clark deceased, late of Coshocton County ,Ohio. March 5th, 1917.
MILO C. ELY, Probate Judge.
Mar 6, 13, 20.

NOTICE OF PUBLIC SALE
In pursuance of an order of the Probate Court of Coshocton County, Ohio, I will offer for sale at public auction at 1:00 o'clock P. M. on the 3rd day of April, 1917, at house numbered 136 on North Water Street in the City of Coshocton, Ohio, the following described premises, situate in the County of Coshocton, State of Ohio, and the City of Coshocton, known as lot numbered 150 in said City of Coshocton, Ohio, as the same is marked and delineated on the recorded plat of said City as made by John A. Halon. The dwelling house of said premises is numbered 136, North Water Street, in said City according to the numbering of houses of said street. Said premises i son the East side of Water Street, between Main and Chestnut Streets of said City of Coshocton, Ohio, said premises being known as the old W. A. Johnston homestead appraised at $1500. Terms of sale, cash on day of sale.
PAUL B. JOHNSTON
Admr. of the estate of Dorothy Johnston, deceased.
Mar 6, 13, 20, 27; Apr. 3.

WHY WORRY?

Why worry over money matters?

We make loans on Furniture, Pianos, etc.

$50 4 Months Cost $4.75

Other amounts at proportionate (legal) rates and for a longer time is desired. Costs nothing to investigate.

CALL, WRITE OR PHONE!
Our Agent is in Coshocton every Thursday every week.

Ohio Loan Co.
212 Masonic Temple
ZANESVILLE
Bell 1023 — Phones — Auto 3176
Under Supervision of State Banking Department

Quit Sneezing and Snuffling!

Genuine
Sentanel Cold Tablets

break that cold in a few hours. No quinine. No habit forming drugs. 25c any druggist.

The Sentanel Remedies Co., Inc.
Cincinnati, Ohio

Enjoy life—health. Get rid of those backaches!

Sentanel Kidney Pills

get results. 50c any druggist. Guaranteed.

The Sentanel Remedies Co., Inc.
Cincinnati, Ohio.

NewspaperARCHIVE® NewspaperARCHIVE®

WARSAW WOMEN PLAN MISSION CALENDAR FOR THE COMING YEAR

The Woman's Home and Foreign Missionary society of the Warsaw Presbyterian church have prepared the calendar for the meetings of the coming year. "Old Spain in New America" is the subject of the book which will be studied by the society.

The calendar:

April 12.

Thank-offering meeting.

Devotional, Rev. Shaw.

India, Gleanings from the magazine, Mrs. E L Lybarger.

Vocal Solo.

Evangelism, Our Church at work for the Afro-American, Mrs Williamson.

Recitation, Mrs. Grant Bantum.

Book Study.

Prayer in Unison

Hostess, Mrs. E B. Shaw, assistants, Mrs. Whittemore, Mrs. Leech, Mrs Kuhn, Mrs. Cyrus Elder.

May 10.

Devotional, Mrs. Whittemore.

Siam & Laos, Gleanings from the Magazine, Mrs Johnston.

Quartet.

Porto Rica & Cuba, Current Events, Mrs J. T Orr.

Report of Presbyterial.

Book Study.

Hostess, Mrs. C E. Darling; assistant, Mrs. Silas Bower.

June 14.

Devotional, Miss Dean.

Annual Meetings, Gleanings from the Magazines, Mrs. R. C. Bantum.

Recitation, Mrs. I. F. Leech.

Alaska, Current Events, Mrs. Adam Strome.

Paper, Treatment of Orientals in the U. S. A., Mrs. E. B. Shaw.

Book Study.

Hostess, Mrs. John Fischer; assistant, Mrs. E. P. Fischer.

July 12.

Thank offering meeting.

Devotional, Mrs. Speck.

Book Study.

Special music.

Playlet—Committee, Mrs. E. P. Fischer, Mrs. Noah Brillhart, and Mrs. Paul Funk.

Hostess, Mrs. D. F. Laughlin; assistants, Mrs. Carl Laughlin, Mrs. Speck, Mrs. Dwight Laughlin, Miss Myers.

August 9.

Devotional, Mrs. John Laughlin.

Topic, Our Young People.

Exercise, by Juniors.

Outlook for the year, Gleanings from Foreign Magazine, Mrs. Parrish.

Instrumental music.

Paper, Miss Nannie Darling.

Hostess, Miss Dean; assistant, Mrs. J. W. Shaw.

September 13.

Devotional, Mrs. Edwards.

Africa, Gleanings from Magazine, Mrs. Whittemore.

Duet.

A Forward Look, Current Events, Mrs. Jas. Clark.

Solo.

Five Minute Talk, Bishop Crowther, Mrs. Cyrus Elder.

Book Study.

Hostess, Mrs. John Orr; assistant, Mrs. L. C. Shaw.

October 11.

Devotional, Mrs. Anna Bucklew.

The Philippines, Gleanings from the Magazine, Mrs. Joseph Randles.

Piano Duet.

Mormonism, Current Events, Mrs. John Kuhn.

Modern Methods among the Mormons, Mrs. D. F. Laughlin.

Book Study.

Hostess, Mrs Williamson; assistant, Mrs. Chas. Mullett.

November 8.

Thank-offering meeting.

Devotional, Mrs. Edwards.

Paper, Our Southern Next-Door-Neighbor, Mrs. Lybarger.

Quartet.

Recitation, Mrs. Carl Laughlin.

Book Study.

Hostess, Mrs Anna Bucklew; assistants, Miss Richcreek, Mrs. S. C. Stover, Mrs. Harriet Darr, Mrs. Wm. Hill.

December 13.

Devotional, Mrs. John Funk.

Book Study.

Moslem Lands, Syria & Persia.

Syrian Curios.

"Cindy's Chance."

Hostess, Mrs. Noah Brillhart; assistant, Miss Anna Riley.

January 10.

Devotional, Mrs Carl Darling.

China, Gleanings from the Magazine, Mrs. Rodehaver.

Special music.

The Treasury, Magazine Comments, Mrs. Grant Bantum.

"Questions & Answers," Mrs. E. P. Fischer and Mrs Brillhart.

Book Study.

Hostess, Mrs. C. D. Johnston; assistant, Mrs. Adam Strome.

February 14.

Thank-offering meeting.

Devotional, Mrs. Williamson.

Chosen, Gleanings from the Magazine, Mrs. Bucklew.

Native Americans, Pape, Mrs. Dwight Laughlin.

Book Study.

"A Home" with the Printed Page Family. Committee, Mrs. Leech and Miss Riley.

Hostess, Mrs. W. A Sowers; assistants, Mrs. Jas. Clark, Mrs. Joseph Randles, Mrs. Grant Bantum, Mrs. E. B Shaw.

March 14.

Devotional, Mrs. S. C. Stover.

Japan, Gleanings from the Magazine, Mrs Wm. Hill.

Solo.

The Newest Americans, Magazine Comments, Mrs. Chalmers Laughlin

Recitation, Mrs. W. A. Sowers.

Book Study.

Hostess, Mrs. J. F. Wagner; assistant, Mrs Rodehaver.

PLANT LIME

Limited supply. Farmers, remember car shortage and order at once.

Coshocton Lumber Company

394 BOTH PHONES 394

Banishes Nervousness

Pits Vigor and Ambition into Run-Down, Tired Out People.

If you feel tired out, out of sorts despondent, mentally or physically depressed, and lack the desire to accomplish things, get a 50 cent box of Wendell's Ambition Pills at Wimmer-Arnold Drug Co., today and your troubles will be over.

If you drink too much, smoke too much, or are nervous because of over work of any kind, Wendell's Ambition Pills will make you feel better in three days or money back from Wimmer-Arnold Drug Co. on the first box purchased.

For all affections of the nervous system, constipation, loss of appetite, lack of confidence, trembling, kidney or liver complaints, sleeplessness, exhausted vitality or weakness of any kind, get a box of Wendell's Ambition Pills today on the money back plan Mail orders filled, charges prepaid by The Wendell Pharmacal Company, Inc., Syracuse, N. Y.

MAYR'S WONDERFUL REMEDY for STOMACH trouble ONE DOSE WILL PROVE IT

Gall Stones, Cancer and Ulcers of the Stomach and Intestines, Auto Intoxication, Yellow Jaundice, Acute Indigestion, Appendicitis, aGstritis, and other fatal ailments result from Stomach Trouble. Thousands of Stomach Sufferers owe their complete recovery to Mayr's Wonderful Remedy. Unlike any other for Stomach Ailments. For sale by The Wimmer-Arnold Co. and druggists everywhere.

SUFFERED YEARS OF TORTURE, CURED IN ONE MONTH

Many Cases Suffering for Years and Thought to be Incurable, Now Being Healed.

A prominent citizen of Alliance, O., writes: "For years I suffered with eczema on my face. Our leading druggist recommended Amolox. I bought one box of ointment and two bottles of the liquid and one cake of soap. After a month's treatment I am completely cured. It has been several months since using it and my face is perfectly smooth with no sign of a return of the trouble.

JOHN HODSON,
936 Noble St., Alliance, O.

Amolox the new scientific prescription for the relief and cure of skin diseases, now at leading drug stores. Try Amolox today. Trial size 50c. If it fails to do what is claimed of it money will be cheerfully paid back by

The Wimmer-Arnold Co.

Powell School Plans Program

The pupils of Powell school have prepared the following program and will present it Saturday evening at the school:

Recitation, "Welcome," Anna Hothem

Recitation, Nellie Emerson.

Recitation, Cora Zimmerman.

Recitation, Augustus Daringer.

Recitation, Leora Thomas.

Dialog, "The Party"

Recitation, Opal Powell

Recitation, Cora Zimmerman.

Recitation, Delmas Daringer.

Dialog, "I'm A Man."

Recitation, Clarence Young.

Play, "Betty and Betsy."

Dialog, "How Daisy Went to School."

Recitation, Amanda Powell.

Recitation, Clarence Young.

Play, "The Squashville Fire Brigade"

Dialog, "Thimbles"

Reading, Bernice Reiss.

Recitation, James Powell

Recitation, Philip Daringer

Play, "Physical Torture Club."

Recitation, Gladys Emerson.

Recitation, Augustus Daringer.

Recitation, Cora Zimmerman.

Recitation, Anna Hothem

Play, "Aunt Lucindy Stays."

Recitation, Lewis Powell.

Recitation, Gladys Emerson.

Song, "By two girls.

Recitation, Mona Daringer.

Play, "Uncle Peter's Visit to School."

Recitation, Laura Young.

Conundrums, Bernice Reiss.

Pen Pictures, Mona Daringer.

Recitation, Evelyn Gallion.

Current Events, Bernice Reiss.

Recitation, Edith Emerson.

Following the program there will be a box social

SCOTT'S EMULSION NEVER TAKE SUBSTITUTES

PUT STOMACH IN FINE CONDITION

Says Indigestion Results from an Excess of Hydrochloric Acid.

Undigested food delayed in the stomach decays, or rather, ferments the same as food left in the open air, says a noted authority. He also tells us that indigestion is caused by Hyper acidity, meaning, there is an excess of hydrochloric acid in the stomach which prevents complete digestion and starts food fermentation. Thus everything eaten sours in the stomach much like garbage sours in a can, forming acrid fluids and gases which inflate the stomach like a toy balloon. Then we feel a heavy, lumpy misery in the chest, we belch up gas, we eructate sour food or have heartburn, flatulence, water-brash or nausea.

He tells us to lay aside all digestive aids and instead, get from any pharmacy four ounces of Jad Salts and take a tablespoonful in a glass of water before breakfast and drink while it is effervescing and furthermore, to continue this for a week. While relief follows the first does, it is important to neutralize the acidity, remove the gas-making mass, start the liver, stimulate the kidneys and thus promote a free flow of pure indigestive juices.

Jads Salts is inexpensive and is made from the acid of grapes and lemon juice, combined with lithia and sodium phosphate. This harmless salts is used by thousands of people for stomach trouble with excellent results.

DAILY MARKET REPORTS

LIVE STOCK.
PITTSBURG.

PITTSBURG, PA., MARCH 12.—Cattle—Receipts 1500 head; market higher; steers $11.50@12; heifers $9@9.50; cows $7.75@8.50.

Hogs—Receipts 6000 head; market lower; heavies $15.30@15.25; heavy Yorkers $15@15.15; light Yorkers $14@14.25; pigs $12.75@13.25

Sheep and Lambs—Receipts 2000 head; market steady; top sheep $12; top lambs $15.

Calves—Receipts 1000 head; market is steady; top $14.50.

CLEVELAND.

CLEVELAND, O., MARCH 12.—Cattle—Receipts 1400 head; market steady; unchanged.

Calves—Receipts 900 head; 25 to 50c lower; good to choice veal calves $13@14.

Sheep and Lambs—Receipts 200 head; market steady; good to choice lambs $14.50@15; fair to good $12.50@13.50.

Hogs—Receipts 6000 head; market steady; Yorkers $15; heavies and mediums $15.15; pigs $12.75; roughs $13.50; stags $12.

EAST BUFFALO.

EAST BUFFALO, N. Y., MARCH 12.—Cattle—Receipts 2500 head; market active and higher; shipping steers $8.50@11.75; butchers $7.25@10.75; heifers $6@10; cows $4.50@9; bulls $6@9.25; stockers and feeders $6.50@8; fresh cows and springers active and strong $50@110.

Veal—Receipts 1100 head; market slow, $5@14.65.

Hogs—Receipts 6500 head; market active; heavy and mixed $15.35@15.50; yorkers $15.25@15.35; light do $13.75@15; pigs $13.25@13.50; roughs $13.85@14; stags $11.50@12.50

Sheep and Lambs—Receipts 8000 head; lambs slow; sheep steady. lambs $12@15.25; yearlings $11@13.75; wethers $12@12.50; ewes $6@11.75; mixed sheep $11.75@12.

TOLEDO GRAIN.

TOLEDO, O., MARCH 12.—Wheat—Cash $1.94; May $1.96 3-4; July $1.58.

Corn—Cash $1.10; May $1.10.

Oats—Cash 62 3-4c; May 60 1-2c.

Rye—No 2, cash $1.54.

Cloverseed—Prime, cash $11.05; March $10.85; April $10.45.

Alsike—Prime, cash $11.50; March $11.50.

Timothy—Prime, cash $2.62; March $2.62.

Forecast of the Week's Weather

Ohio Valley and Tennessee—Generally fair weather until Thursday or Friday when rain is probable. The weather will become warmer Tuesday and Wednesday, moderate temperatures prevailing thereafter to the close of the week.

Region of Great Lakes—Rain or snow at the beginning of the week will be followed by fair weather until Thursday or Friday, when rain or snow is again probable. The temperature will rise Tuesday and Wednesday and continue moderate to the close of the week.

Bait for Pigeons.

A little salt mixed with a quantity of common yellow clay and placed on the roof or on a board on the side of an outbuilding will attract the common pigeons to such an extent it will not be difficult to secure quite a bevy of these birds. It is known that the pigeon loves a little salt, and as most of the natural salt licks, as they were called in early days, are gone, the birds will soon discover the salt with the moist earth.

Yesterday and Tomorrow.

Yesterday is off the calendar, but all the future is yours.

EDWIN S. LEE, EMPIRE MILL

These prices are paid were for the following:

Wheat, bu.	$1.85
Corn	1.10
Oats, bu.	.55

Retail Prices.

Flour, eight sacks	$1.30@1.35
Corn meal, 10 lb. sack	.35
Corn meal, 5 lb. sack	.20
Corn, bu.	1.25
Oats, bu.	.70
Bran, bulk	2.10
Screenings, cwt.	1.90
Middlings, bulk	2.30
Cracked corn, cwt.	2.50
Chopped corn and oats, cwt.	2.50
Unbolted meal, cwt.	2.50

POULTRY AND SEEDS.

(Corrected by Chas. E. Lorenz, wholesale and retail dealer in poultry, seeds, wool, etc., Second street.)

Paying Prices.

Fowls or hens	18
Old roosters	10
Ducks (colored)	15
Ducks, (white)	15c
Geese	15c
Turkeys	23c

Retail Prices.

Chickens old and young	21
Turkeys, alive	26c
Geese	20c
Ducks	20c

SEEDS.

Medium red clover	$11.00
Mammoth clover	11.25
Timothy seed	2.75
Fancy Alsike seed	11.25
Fancy Alfalfa seed	10.50
White Sweet clover	11.00
Yellow Sweet clover	6.00
Ky Blue Grass	1.90
Orchard Grass	1.90
Lawn Grass, per pound	.15
Fancy Red Top, per pound	.13
Mammouth Yellow soy beans	2.85
Medium Green soy beans	3.75

CHAS. E. LORENZ.

COSHOCTON PRODUCE.

(Corrected by Overholt & Craig.)

Coshocton Groceries Are Paying These Prices For the Following:

Butter	.35
Eggs	.27
Lard	.17
Chickens, per lb.	.17

Grocers are selling as follows:

Butter	.40
Eggs	.32
Creamery butter	.46
Sugar, 25 lbs. sack	2.25
Cabbage	.13
Lard, 1m	.22
Potatoes, peck	.80
Onions	.13

CLEVELAND PRODUCE

CLEVELAND, MARCH 12.—Butter—Creamery, extras in tubs 43@43 1-2c; prints 44@44 1-2c; firsts 39 1-2@40c; seconds 38 1-2@39c; process 34 1-2@35c; fancy dairy 36@36 1-2c; packing 27@28c.

Oleomargarine — Nut margarine 23c; oleo made of animal oil, high grade, natural color in one-pound prints 25c; natural color, low grade, 18 1-2c; white, high grade 23@24c; low grade 19c; pastry 18c; bakeall 17 1-2c; solid basis.

Cheese—American whole milk, fancy twins and flats 25@26c; brick fancy 21@25c; Swiss fancy 30@32c; blocks 27@28c; limburger 25@26c.

Eggs—Free cases, fresh firsts 28c.

Poultry—Live chickens 23@25c.

Potatoes—Choice white (jobbing in sacks), $2.60@2.70 a bushel; Bermudas $12 a barrel; Florida (new crop) $3.50 a hamper of 50 pounds.

Sweet Potatoes—Delaware $2 a hamper

Try an Ad in the classified column of The Tribune.

LINOLEUM BARGAINS.

See our 37½c a yard goods—Every day is bargain day at the big store—Don't buy anything in furniture, stoves and rugs until you see what we give you for your money.

ROSE BROS. FURNITURE CO.

Statement of the Condition of

The West Lafayette Bank Co.

West Lafayette, Ohio, March 5, 1917

RESOURCES		LIABILITIES	
Loans on Real Estate	$ 90,451.07	Capital Stock	$ 50,000.00
Loans on Collateral	39,842.60	Surplus	50,000.00
Other Loans and Discounts	470,416.71	Undivided Profits	5,683.60
Overdrafts	117.75	Dividends Unpaid	24.00
Municipal and Other Bonds	81,000.00	Deposits	742,402.84
Premium on Bonds Charged Off			
Banking House and Lot	20,000.00		
Furniture and Fixtures	5,000.00		
Cash on Hand and Due from Banks	141,282.31		
Total	$848,110.44	Total	$848,110.44

OFFICERS

HENRY REHARD, President — J. L. ROGERS, Vice President

H. A. SICKER, Cashier — A. L. FOUTS, Vice President

E. A. LEIGHNINGER, Assistant Cashier

DIRECTORS

Henry Rehard, J. L. Rogers, Robert Porteus, F. R. Klein, J. M. Kirk, Ira B. Mizer, A. L. Fouts

YOUR WASHING Will Please You if It is done at the

Eureka Laundry

NEWSPAPERARCHIVE® NEWSPAPERARCHIVE®